

VALENCIA

Community College

*Institutional Report
IR2010-09*

*Statistical History
Fact Book*

2008/2009

*October 2009
(Updated 4/6/2010)*

*Office of Institutional Research
Valencia Community College
P.O. Box 3028, Orlando, FL 32802-3028*

Table of Contents

	Page
SECTION ONE – Table of Contents	
Table of Contents	1.1
SECTION TWO – Overview	
Student Profile	
Credit Student Profile	2.1
Post Secondary Adult Vocational (PSAV) Student Profile	2.2
Continuing Workforce Education (CWE) Profile.....	2.3
Personnel Profile	
Personnel Profile	2.4
SECTION THREE – Service Area	
Population by County and Municipality	3.1
Population Change by Decade	3.2
Population Projections Florida and Orlando Metropolitan Counties	3.3
Population by Race and Hispanic Origin Orlando Metropolitan Counties 2000 Census	3.4
Population Estimates by Race and Hispanic Origin Orlando Metropolitan Counties.....	3.5
SECTION FOUR – Enrollment Statistics	
By HeadCount	
Enrollment Credit, PSAV, CWE, and Valencia Enterprises (Report Year)	4.1
Comparative Credit Enrollment History (Fall Term)	4.2
Unduplicated Credit Enrollment (Report Year)	4.3
Unduplicated Postsecondary Adult Vocational (PSAV) Enrollment (Report Year).....	4.3
Unduplicated Continuing Workforce Education (CWE) Enrollment (Report Year)	4.3
Enrollment Status by FT / PT Status & Average Credit Hours Taken (Fall Term)	4.4
Credit Enrollment by Program Area (Fall Term)	4.5
Credit Enrollment by Miscellaneous Category (Fall Term)	4.5
Credit Headcount by Term Reporting Year 2008/2009	4.6
By Geographic Location	
Credit Student Distribution by County (Fall Term).....	4.7
By High School	
Orange & Osceola County High School Graduates 2008 Market Share (Fall Term).....	4.8
Dual Enrollment Comparisons (by Term)	4.9
Unduplicated Dual Enrollments by Course Location	4.10
Unduplicated Dual Enrollments by Resident High School Type.....	4.10
Dual Enrollment Comparisons (Report Year)	4.11
Unduplicated Dual Enrollments by Course Location	4.12
Unduplicated Dual Enrollments by Resident High School Type.....	4.12
International Student Enrollment (Fall Term)	4.13
By FTE	
FTE by Instructional Category & Term (Collegewide)	4.21
FTE by Instructional Category & Term (West Campus)	4.22
FTE by Instructional Category & Term (East Campus).....	4.23
FTE by Instructional Category & Term (Osceola Campus)	4.24
FTE by Instructional Category & Term (Winter Park Campus)	4.25
FTE by Instructional Category & Term (Sand Lake – Valencia Enterprises)	4.26
SECTION FIVE – Student Performance	
CLAST Results for February 2008 (First-Time Examinee Results)	5.1
CLAST Results for February 2007 (First-Time Examinee Results)	5.1
CLAST Results for February 2006 (First-Time Examinee Results)	5.1

Table of Contents

SECTION SIX – Completion and Placement

Completers by Degree and Certificate Programs (Report Year)	6.1
Completer Placement Rates (Report Year)	6.4

SECTION SEVEN – Personnel

Full-Time Personnel Comparison (October 1, 2008)	7.1
Full-Time Personnel Comparison (October 1, 2007)	7.2
Full-Time Personnel Comparison (October 1, 2006)	7.3

SECTION EIGHT – Financial Resources

Valencia Operating Budget Comparison (Fiscal Year)	8.1
Valencia Grant Revenues (Fiscal Year)	8.2
Valencia Current Fund Expenditures (Fiscal Year)	8.3
Comparison of Financial Aid Types (Federal Report Year)	8.4

SECTION NINE – Strategic Indicators Graphs 2009

Selected Trends and State Comparisons

SECTION TEN – Appendices

Credit Enrollment Statistics

Summer Term

Collegewide by Headcounts, Gender, and Ethnicity	10.1
West Campus by Headcounts, Gender, and Ethnicity	10.2
East Campus by Headcounts, Gender, and Ethnicity	10.3
Osceola Campus by Headcounts, Gender, and Ethnicity	10.4
Winter Park Campus by Headcounts, Gender, and Ethnicity	10.5

Fall Term

Collegewide by Headcounts, Gender, and Ethnicity	10.6
West Campus by Headcounts, Gender, and Ethnicity	10.7
East Campus by Headcounts, Gender, and Ethnicity	10.8
Osceola Campus by Headcounts, Gender, and Ethnicity	10.9
Winter Park Campus by Headcounts, Gender, and Ethnicity	10.10

Spring Term

Collegewide by Headcounts, Gender, and Ethnicity	10.11
West Campus by Headcounts, Gender, and Ethnicity	10.12
East Campus by Headcounts, Gender, and Ethnicity	10.13
Osceola Campus by Headcounts, Gender, and Ethnicity	10.14
Winter Park Campus by Headcounts, Gender, and Ethnicity	10.15

Glossary	10.16
----------------	-------

**Valencia Community College
Credit Student Profile
2006/2007 - 2008/2009**

Credit Students	2006/2007		2007/2008		2008/2009	
	Nbr.	Pct.	Nbr.	Pct.	Nbr.	Pct.
Credit Enrollment (Annual)	42,859	100.0%	46,183	100.0%	50,255	100.0%
Gender						
Male	17,977	41.9%	19,573	42.4%	21,386	42.6%
Female	24,721	57.7%	26,386	57.1%	28,611	56.9%
Not Indicated	161	0.4%	224	0.5%	258	0.5%
Ethnicity						
African American	6,662	15.5%	7,230	15.7%	8,043	16.0%
Asian Pacific Islander	2,298	5.4%	2,481	5.4%	2,630	5.2%
Caucasian	19,826	46.3%	20,253	43.9%	20,774	41.3%
Hispanic	10,169	23.7%	11,352	24.6%	12,990	25.8%
Native American	178	0.4%	172	0.4%	171	0.3%
Other	3,726	8.7%	4,695	10.2%	5,647	11.2%
Degree Status						
AA	21,184	49.4%	23,671	51.3%	25,789	51.3%
AAS	1,182	2.8%	1,202	2.6%	999	2.0%
AS	5,958	13.9%	6,236	13.5%	6,731	13.4%
Awaiting Acceptance	4,165	9.7%	4,588	9.9%	5,536	11.0%
Non-Degree	10,370	24.2%	10,486	22.7%	11,200	22.3%
Unknown		0.0%		0.0%		0.0%

Fall End of Term

Credit Students	Fall 2006		Fall 2007		Fall 2008	
	Nbr.	Pct.	Nbr.	Pct.	Nbr.	Pct.
Credit Enrollment (Fall)	30,037	100.0%	32,648	100.0%	35,433	100.0%
Age Categories						
No Birth Date	11	0.0%	13	0.0%	5	0.0%
18 & Under	6,658	22.2%	7,300	22.4%	7,859	22.2%
19 to 20	8,211	27.3%	9,022	27.6%	9,857	27.8%
21 to 24	7,189	23.9%	7,895	24.2%	8,355	23.6%
25 to 34	4,924	16.4%	5,323	16.3%	6,035	17.0%
35 to 44	1,959	6.5%	1,958	6.0%	2,117	6.0%
45 & Over	1,085	3.6%	1,137	3.5%	1,205	3.4%
Mean & Median Age						
Mean	23.6		23.4		23.4	
Median	21.0		20.0		20.0	
Credit Load						
Full Time	12,387	41.2%	14,048	43.0%	15,632	44.1%
Part Time	17,650	58.8%	18,600	57.0%	19,801	55.9%
Mean Hours	9.0		9.2		9.3	

Valencia Community College
Post Secondary Adult Vocational (PSAV) Student Profile
2006/2007 - 2008/2009

PSAV Students	2006/2007		2007/2008		2008/2009	
	Nbr.	Pct.	Nbr.	Pct.	Nbr.	Pct.
PSAV Enrollment (Annual)	501	100.0%	434	100.0%	410	100.0%
Gender						
Female	163	32.5%	106	24.4%	97	23.7%
Male	336	67.1%	321	74.0%	311	75.9%
Not Indicated	2	0.4%	7	1.6%	2	0.5%
Ethnicity						
African American	134	26.7%	104	24.0%	93	22.7%
Asian/Pacific Islander	8	1.6%	7	1.6%	5	1.2%
Caucasian	187	37.3%	197	45.4%	177	43.2%
Hispanic	149	29.7%	111	25.6%	104	25.4%
Native American	0	0.0%	1	0.2%	1	0.2%
Not Indicated	23	4.6%	14	3.2%	30	7.3%

Fall End of Term

PSAV Students	Fall 2006		Fall 2007		Fall 2008	
	Nbr.	Pct.	Nbr.	Pct.	Nbr.	Pct.
PSAV Enrollment (Fall)	190	100.0%	170	100.0%	119	100.0%
Age Categories						
No Birth Date	1	0.5%	1	0.6%	0	0.0%
18 & Under		0.0%		0.0%		
19 to 20	10	5.3%	11	6.5%	6	5.0%
21 to 24	60	31.6%	50	29.4%	34	28.6%
25 to 34	75	39.5%	73	42.9%	49	41.2%
35 to 44	34	17.9%	26	15.3%	19	16.0%
45 & Over	10	5.3%	9	5.3%	11	9.2%
PSAV Student Age						
Mean	29.0		28.9		30.4	
Median	27.0		27.0		28.0	

Valencia Community College
Continuing Workforce Education (CWE) Student Profile
2006/2007 - 2008/2009

CWE Students	2006/2007		2007/2008		2008/2009	
	Nbr.	Pct.	Nbr.	Pct.	Nbr.	Pct.
CWE Enrollment (Annual)	7,386	100.0%	7,555	100.0%	7,308	100.0%
Gender						
Female	3,117	42.2%	3,268	43.3%	3,230	44.2%
Male	4,246	57.5%	4,253	56.3%	4,048	55.4%
Not Indicated	23	0.3%	34	0.5%	30	0.4%
Ethnicity						
African American	1,210	16.4%	1,128	14.9%	1,029	14.1%
Asian/Pacific Islander	177	2.4%	190	2.5%	205	2.8%
Caucasian	3,822	51.7%	3,710	49.1%	3,695	50.6%
Hispanic	1,653	22.4%	1,613	21.4%	1,552	21.2%
Native American	32	0.4%	26	0.3%	21	0.3%
Not Indicated	492	6.7%	888	11.8%	806	11.0%

Note: Only includes CWE reported for State Funding (Support)

Fall End of Term

CWE Students	Fall 2006		Fall 2007		Fall 2008	
	Nbr.	Pct.	Nbr.	Pct.	Nbr.	Pct.
CWE Enrollment (Fall)	3,916	100.0%	4,226	100.0%	4,163	100.0%
Age Categories						
No Birth Date	173	4.4%	185	4.4%	394	9.5%
18 & Under	5	0.1%	11	0.3%	15	0.4%
19 to 20	28	0.7%	31	0.7%	30	0.7%
21 to 24	162	4.1%	192	4.5%	177	4.3%
25 to 34	949	24.2%	973	23.0%	904	21.7%
35 to 44	1,361	34.8%	1,470	34.8%	1,316	31.6%
45 & Over	1,238	31.6%	1,364	32.3%	1,327	31.9%
Student Age						
Mean	40.3		40.4		40.6	
Median	40.0		40.0		40.0	

Note: Only includes CWE reported for State Funding (Support)

Valencia Community College
Full-Time Personnel Comparison
2006/2007 - 2008/2009

Category	2006/2007		2007/2008		2008/2009		Difference 2007/2008-2008/2009	
	Nbr.	Pct.	Nbr.	Pct.	Nbr.	Pct.	Nbr.	Pct.
Full-Time Employees	1,217	100.0%	1,230	100.0%	1,270	100.0%	40	3.3%
Gender								
Female	736	60.5%	737	59.9%	742	58.4%	5	0.7%
Male	481	39.5%	493	40.1%	528	41.6%	35	7.1%
Unknown	0		0		0	0.0%	0	0.0%
Ethnicity	1,207		1,230		1,270	100.0%	40	3.3%
African American	190	15.6%	178	14.5%	193	15.2%	15	8.4%
Asian/Pacific Islander	60	4.9%	61	5.0%	67	5.3%	6	9.8%
Caucasian	721	59.2%	740	60.2%	748	58.9%	8	1.1%
Hispanic	214	17.6%	230	18.7%	236	18.6%	6	2.6%
Native American	7	0.6%	8	0.7%	6	0.5%	-2	-25.0%
Not Indicated	15	1.2%	13	1.1%	20	1.6%	7	53.8%
Employee Category	1,217	100.0%	1,230	100.0%	1,270	100.0%	40	3.3%
Administrative	48	3.9%	44	3.6%	47	3.7%	3	6.8%
Career Service Total	546	44.9%	538	43.7%	554	43.6%	16	3.0%
Non Exempt			477	38.8%	484	38.1%	7	1.5%
Exempt			61	5.0%	70	5.5%	9	14.8%
Enterprise Total	35	2.9%	28	2.3%	24	1.9%	-4	-14.3%
Administrative/Prof			17	1.4%	14	1.1%	-3	-17.6%
Career Exempt			2	0.2%	1	0.1%	-1	-50.0%
Career Non Exempt			8	0.7%	8	0.6%	0	0.0%
Executive Staff			1	0.1%	1	0.1%	0	0.0%
Executive Management	11	0.9%	11	0.9%	13	1.0%	2	18.2%
Faculty Total	428	35.2%	448	36.4%	439	34.6%	-9	-2.0%
Faculty - 4 Mo NonTenure	494	6.8%	520	7.2%	566	44.6%	46	8.8%
Faculty - 8 Mo NonTenure	11	0.9%	20	1.6%	20	1.6%	0	0.0%
Faculty -10 Mo NonTenure			8	0.7%	7	0.6%	-1	-12.5%
Faculty -10 Mo Tenure	304	25.0%	308	25.0%	319	25.1%	11	3.6%
Faculty - 12 Mo Tenure	30	2.5%	23	1.9%	27	2.1%	4	17.4%
Professional	149	12.2%	161	13.1%	193	15.2%	32	19.9%

Note: Data Extracted as of 10/1/2006, 10/1/2007, and 10/1/2008

Source: Human Resources Office

**Valencia Community College
Population by County and Municipality
Orlando Metropolitan Counties
2000 Census and 2008 Estimates**

Location	2000 Census Data	2008 Estimate	Number Change	Percent Change
ORANGE COUNTY	896,344	1,114,979	218,635	19.6%
Apopka	26,642	40,280	13,638	33.9%
Bay Lake	23	20	-3	-15.0%
Belle Isle	5,531	5,886	355	6.0%
Eatonville	2,432	2,493	61	2.4%
Edgewood	1,901	2,278	377	16.5%
Lake Buena Vista	16	23	7	30.4%
Maitland	12,019	16,209	4,190	25.8%
Oakland	936	1,938	1,002	51.7%
Ocoee	24,391	33,658	9,267	27.5%
Orlando	185,951	234,130	48,179	20.6%
Windermere	1,897	2,678	781	29.2%
Winter Garden	14,351	30,838	16,487	53.5%
Winter Park	24,090	28,921	4,831	16.7%
UNINCORPORATED	596,164	715,627	119,463	16.7%
OSCEOLA COUNTY	172,493	273,709	101,216	37.0%
Kissimmee	47,814	61,458	13,644	22.2%
St. Cloud	20,074	32,827	12,753	38.8%
UNINCORPORATED	104,605	179,424	74,819	41.7%
SEMINOLE COUNTY	365,199	426,413	61,214	14.4%
Altamonte Springs	41,200	43,243	2,043	4.7%
Casselberry	23,438	25,182	1,744	6.9%
Lake Mary	11,458	14,944	3,486	23.3%
Longwood	13,745	14,018	273	1.9%
Oviedo	26,316	33,431	7,115	21.3%
Sanford	38,291	54,306	16,015	29.5%
Winter Springs	30,860	34,390	3,530	10.3%
UNINCORPORATED	179,891	206,899	27,008	13.1%

Source: "Florida Estimates of Population 2008," page 16, 17, & 20 BEBR (Bureau of Economic and Business Research),
University of Florida, April 2008

**Valencia Community College
Population Change by Decade
Orlando Metropolitan Statistical Area
1980 through 2008**

LOCATION	Census Population				Percent Change		
	2008	2000	1990	1980	2000 to 2008	1990 to 2000	1980 to 1990
Total Florida Population	18,807,219	15,982,824	12,938,071	9,746,961	17.7%	23.5%	32.7%
Total Florida MSA Population	17,683,968	14,973,519	12,138,672	9,130,282	18.1%	23.4%	32.9%
Total Orlando MSA Population	2,103,480	1,644,563	1,224,844	804,774	27.9%	34.3%	52.2%
Lake County	288,379	210,527	152,104	104,870	37.0%	38.4%	45.0%
Orange County	1,114,979	896,344	677,491	470,865	24.4%	32.3%	43.9%
Osceola County	273,709	172,493	107,728	49,287	58.7%	60.1%	118.6%
Seminole County	426,413	365,199	287,521	179,752	16.8%	27.0%	60.0%

Note: MSAs are based on the November 2007 U.S. Office of Management and Budget MSA definitions (OMB Bulletin No. 08.01).

Data for 1980, 1990, and 2000 include census corrections.

Source: "Florida Estimates of Population 2008," page 26-28, BEBR (Bureau of Economic and Business Research), University of Florida

32

**Valencia Community College
Population Projections
Florida and Orlando Metropolitan Counties
2008 - 2035**

2008 Estimate		2010 Projection		2015 Projection		2020 Projection		2025 Projection		2030 Projection		2035 Projection	
FLORIDA	18,807,219												
Low		18,471,400	-1.8%	19,243,200	2.3%	20,214,400	7.5%	21,162,300	12.5%	22,049,900	17.2%	22,886,000	21.7%
Medium		18,881,400	0.4%	20,055,900	6.6%	21,417,500	13.9%	22,738,200	20.9%	23,979,000	27.5%	25,148,300	33.7%
High		19,664,900	4.6%	21,474,900	14.2%	23,339,700	24.1%	25,177,600	33.9%	26,951,600	43.3%	28,674,100	52.5%
LAKE	288,379												
Low		278,900	-3.3%	297,000	3.0%	314,300	9.0%	327,000	13.4%	334,800	16.1%	338,000	17.2%
Medium		293,500	1.8%	328,300	13.8%	368,500	27.8%	407,500	41.3%	444,000	54.0%	478,400	65.9%
High		308,200	6.9%	363,000	25.9%	425,200	47.4%	490,600	70.1%	558,100	93.5%	627,700	117.7%
ORANGE	1,114,979												
Low		1,063,300	-4.6%	1,095,800	-1.7%	1,128,900	1.2%	1,149,600	3.1%	1,156,400	3.7%	1,150,300	3.2%
Medium		1,119,200	0.4%	1,212,800	8.8%	1,324,500	18.8%	1,433,200	28.5%	1,535,000	37.7%	1,630,800	46.3%
High		1,175,200	5.4%	1,339,300	20.1%	1,527,300	37.0%	1,724,400	54.7%	1,927,400	72.9%	2,136,300	91.6%
OSCEOLA	273,709												
Low		263,500	-3.7%	289,900	5.9%	313,000	14.4%	329,400	20.3%	338,600	23.7%	341,000	24.6%
Medium		280,300	2.4%	327,000	19.5%	380,100	38.9%	431,600	57.7%	480,400	75.5%	526,700	92.4%
High		297,100	8.5%	368,900	34.8%	450,500	64.6%	537,400	96.3%	628,800	129.7%	724,600	164.7%
SEMINOLE	426,413												
Low		407,600	-4.4%	412,500	-3.3%	418,000	-2.0%	420,800	-1.3%	420,400	-1.4%	417,100	-2.2%
Medium		424,600	-0.4%	447,200	4.9%	474,200	11.2%	500,000	17.3%	523,900	22.9%	546,000	28.0%
High		441,600	3.6%	484,200	13.6%	532,000	24.8%	581,100	36.3%	630,600	47.9%	680,600	59.6%

Source: "Projections of Florida Population by County, 2008-2035" pages 6-8, Florida Population Studies Bulletin 153, March 2009

**Valencia Community College
Population by Race and Hispanic Origin
Orlando Metropolitan Counties
2000 Census**

	2000 Census Population	Percent of Total Population						
		White	Black	Am Indian & Alaska Native	Asian, Hawaiian, or Pacific Islander	Some Other Race	Two or More Races	Hispanic (any Race)
FLORIDA	15,982,378	78.0%	14.6%	0.3%	1.7%	3.0%	2.4%	16.8%
Lake County	210,528	87.5%	8.3%	0.3%	0.8%	1.9%	1.2%	5.6%
Orange County	896,344	68.6%	18.2%	0.3%	3.4%	6.0%	3.4%	18.8%
Osceola County	172,493	77.2%	7.4%	0.5%	2.3%	9.1%	3.6%	29.4%
Seminole County	365,196	82.4%	9.5%	0.3%	2.5%	3.1%	2.2%	11.2%

Source: "Florida Population: Census Summary 2000," page 44 & 45 BEBR (Bureau of Economic and Business Research), University of Florida, May 2001

**Valencia Community College
Population Estimates and Projections
by Race and Hispanic Origin
Orlando Metropolitan Counties
2008 - 2030**

	Population		2010 Projections	2015 Projections	2020 Projections	2025 Projections	2030 Projections
	2000 Census	2008 Estimate					
FLORIDA							
All Races	15,982,378	18,807,219	18,881,443	20,055,865	21,417,450	22,738,233	23,979,032
Non-Hispanic White	10,591,456	11,364,106	11,414,359	11,846,412	12,347,319	12,838,253	13,304,740
Non-Hispanic Black	2,358,124	2,929,440	2,936,074	3,141,703	3,381,547	3,608,566	3,816,483
Hispanic	2,682,746	4,033,396	4,042,390	4,519,463	5,070,591	5,602,900	6,099,440
LAKE County							
All Races	210,528	288,379	293,531	328,263	368,483	407,458	443,982
Non-Hispanic White	178,518	229,593	233,696	257,617	284,888	311,406	336,401
Non-Hispanic Black	17,582	24,328	24,699	27,350	30,636	33,741	36,515
Hispanic	11,808	30,576	31,121	38,670	47,562	56,133	64,125
ORANGE County							
All Races	896,344	1,114,979	1,119,225	1,212,817	1,324,547	1,433,249	1,535,033
Non-Hispanic White	526,006	534,117	536,152	542,907	551,039	558,945	566,320
Non-Hispanic Black	165,407	230,381	230,690	257,429	289,192	319,645	347,672
Hispanic	168,361	296,770	297,899	349,705	411,539	471,695	528,032
OSCEOLA County							
All Races	172,493	273,709	280,279	327,022	380,082	431,637	480,401
Non-Hispanic White	104,852	118,192	121,031	130,110	140,418	150,434	159,908
Non-Hispanic Black	11,932	23,930	24,499	29,732	35,674	41,441	46,900
Hispanic	50,727	121,599	124,521	154,765	189,100	222,459	254,015
SEMINOLE County							
All Races	365,196	426,413	424,594	447,198	474,150	500,027	523,878
Non-Hispanic White	278,258	298,229	296,959	305,375	315,413	325,056	333,937
Non-Hispanic Black	35,010	45,988	45,669	49,344	53,711	57,837	61,555
Hispanic	40,731	66,839	66,555	75,387	85,917	96,027	105,349

Note: Non Hispanic White, Non Hispanic Black, and Hispanic are 96% of Florida's Population; therefore, these categories will not total the All Races category

Source: "Florida Population Studies," pages 40, 54, 55, 65, & 74, BEBR (Bureau of Economic and Business Research), University of Florida, June 2009

Valencia Community College
Annual Enrollment
Credit, Postsecondary Adult Vocational,
Continuing Workforce Education, and Valencia Enterprises
1967/1968 - 2008/2009

Year	Credit		PSAV		CWE		Valencia Enterprises		*Total Students	
	Nbr.	% Change	Nbr.	% Change	Nbr.	% Change	Nbr.	% Change	Nbr.	% Change
2008/2009	50,255	8.8%	410	-5.5%	7,308	-3.3%	4,957	4.3%	62,930	6.4%
2007/2008	46,180	7.6%	434	-13.4%	7,555	-4.2%	4,743	8.4%	58,912	5.8%
2006/2007	42,913	2.6%	501	-1.4%	7,887	4.3%	4,376	11.7%	55,677	3.5%
2005/2006	41,820	-0.5%	508	61.3%	7,562	3.7%	3,916	NA	53,806	8.4%
2004/2005	42,039	-1.9%	315	-18.2%	7,294	-33.2%			49,648	-8.3%
2003/2004	42,847	-0.7%	385	5.8%	10,924	-3.1%			54,156	-1.1%
2002/2003	43,128	-0.7%	364	-2.7%	11,277	5.6%			54,769	0.5%
2001/2002	43,440	7.5%	374	1.9%	10,674	-2.0%			54,488	5.5%
2000/2001	40,397	3.0%	367	9.9%	10,889	-0.5%			51,653	2.2%
1999/2000	39,234	6.1%	334	17.2%	10,949	-5.6%			50,517	3.3%
1998/1999	36,995	0.5%	285	24.5%	11,601	1.3%			48,881	0.8%
1997/1998	36,817	-0.1%	229	NA	11,457	5.7%			48,503	1.7%
1996/1997	36,843	1.0%			10,844	1.1%			47,687	1.0%
1995/1996	36,486	3.0%			10,726	30.2%			47,212	8.1%
1994/1995	35,416	0.3%			8,240	7.4%			43,656	1.6%
1993/1994	35,307	-1.5%			7,670	-17.6%			42,977	-4.8%
1992/1993	35,841	5.9%			9,308	-40.1%			45,149	-8.6%
1991/1992	33,842	9.9%			15,549	-28.3%			49,391	-5.9%
1990/1991	30,800	12.8%			21,692	-23.9%			52,492	-6.0%
1989/1990	27,297	9.7%			28,519	8.5%			55,816	9.1%
1988/1989	24,872	9.4%			26,276	-17.3%			51,148	-6.2%
1987/1988	22,739	9.1%			31,776	-7.0%			54,515	-0.9%
1986/1987	20,836	6.4%			34,175	15.7%			55,011	12.0%
1985/1986	19,575	11.0%			29,536	37.1%			49,111	25.3%
1984/1985	17,631	-0.8%			21,550	-15.6%			39,181	-9.5%
1983/1984	17,780	5.1%			25,532	8.8%			43,312	7.3%
1982/1983	16,915	-1.6%			23,457	17.4%			40,372	8.6%
1981/1982	17,194	7.6%			19,988	-2.9%			37,182	1.7%
1980/1981	15,976	9.1%			20,582	17.0%			36,558	13.4%
1979/1980	14,646	0.7%			17,590	41.1%			32,236	19.3%
1978/1979	14,545	16.2%			12,468	4.2%			27,013	10.3%
1977/1978	12,519	5.9%			11,964	NA			24,483	107.0%
1976/1977	11,825	23.3%							11,825	23.3%
1975/1976	9,593	-14.5%							9,593	-14.5%
1974/1975	11,221	27.9%							11,221	27.9%
1973/1974	8,774	10.8%							8,774	10.8%
1972/1973	7,918	37.6%							7,918	37.6%
1971/1972	5,754	10.5%							5,754	10.5%
1970/1971	5,206	32.3%							5,206	32.3%
1969/1970	3,935	25.9%							3,935	25.9%
1968/1969	3,125	451.1%							3,125	451.1%
1967/1968	567	NA							567	NA

Note: Totals are duplicated across instructional categories (student could be in more than one category)

Prior to 1997/1998, PSAV was included in CWE; CWE only includes data reported for state funding (support)

Source: Banner STU4 & Student Data Base

Valencia Enterprises provided its own data for open enrollment courses

**Valencia Community College
Comparative Credit Enrollment History
Fall End of Term
1979/1980 - 2008/2009**

Year	Full-Time		Part-Time		Total	
	Nbr.	% Change	Nbr.	% Change	Nbr.	% Change
2008/2009	15,632	11.3%	19,801	6.5%	35,433	8.5%
2007/2008	14,048	13.4%	18,600	5.4%	32,648	11.3%
2006/2007	12,387	5.9%	17,650	0.0%	30,037	2.4%
2005/2006	11,696	-1.7%	17,646	0.0%	29,342	-0.7%
2004/2005	11,900	8.5%	17,653	-3.5%	29,553	1.0%
2003/2004	10,966	-0.9%	18,289	-0.5%	29,255	-0.7%
2002/2003	11,063	4.7%	18,384	-0.8%	29,447	1.2%
2001/2002	10,568	7.5%	18,540	4.0%	29,108	5.2%
2000/2001	9,832	7.4%	17,832	2.5%	27,664	4.2%
1999/2000	9,158	7.1%	17,399	4.4%	26,557	5.3%
1998/1999	8,551	1.2%	16,662	2.4%	25,213	2.0%
1997/1998	8,452	0.2%	16,265	0.4%	24,717	0.3%
1996/1997	8,438	7.4%	16,198	-0.4%	24,636	2.1%
1995/1996	7,858	4.8%	16,263	1.2%	24,121	2.4%
1994/1995	7,495	5.3%	16,069	-0.5%	23,564	1.3%
1993/1994	7,118	0.0%	16,142	0.7%	23,260	0.5%
1992/1993	7,117	0.7%	16,032	7.4%	23,149	5.3%
1991/1992	7,067	15.3%	14,922	10.8%	21,989	12.2%
1990/1991	6,131	12.3%	13,463	10.6%	19,594	11.1%
1989/1990	5,459	14.8%	12,172	20.6%	17,631	18.7%
1988/1989	4,756	17.3%	10,096	3.0%	14,852	7.2%
1987/1988	4,053	13.2%	9,803	9.2%	13,856	10.3%
1986/1987	3,581	8.7%	8,978	1.3%	12,559	3.3%
1985/1986	3,293	3.8%	8,865	7.3%	12,158	10.5%
1984/1985	3,171	-6.5%	8,261	7.2%	10,998	-0.9%
1983/1984	3,393	-10.3%	7,709	9.2%	11,102	2.4%
1982/1983	3,784	-6.4%	7,062	-0.3%	10,846	-2.5%
1981/1982	4,041	1.8%	7,082	34.0%	11,123	20.2%
1980/1981	3,969	8.3%	5,285	-4.0%	9,254	0.9%
1979/1980	3,665		5,504		9,169	

Note: Enrollments include College Prep and exclude PSAV

Source: Banner STU4

Valencia Community College
Unduplicated Annual Enrollment (Credit)
End of Term
2006/2007 - 2008/2009

Term	2006/2007	2007/2008	2008/2009	Difference	
				2007/2008-2008/2009 Nbr.	Pct.
Summer Full Term	17,037	18,039	20,451	2,412	14.2%
Fall Term	30,037	32,648	35,433	2,785	9.3%
Spring Term	28,429	31,077	34,611	3,534	12.4%
Annual Unduplicated	42,913	46,183	50,255	4,072	9.5%

Note: Credit excludes PSAV and CWE
Term and Annual headcounts are unduplicated

Source: Student Data Base

Unduplicated Annual Enrollment
Postsecondary Adult Vocational (PSAV)
End of Term
2006/2007 - 2008/2009

Term	2006/2007	2007/2008	2008/2009	Difference	
				2007/2008-2008/2009 Nbr.	Pct.
Summer Full Term	190	170	105	-65	-38.2%
Fall Term	235	208	119	-89	-42.8%
Spring Term	95	71	205	134	188.7%
Annual PSAV	501	434	410	-24	-4.8%

Note: Credit excludes PSAV and CWE
Term and Annual headcounts are unduplicated

Source: Student Data Base

Unduplicated Annual Enrollment
Continuing Workforce Education (CWE)
End of Term
2006/2007 - 2008/2009

Term	2006/2007	2007/2008	2008/2009	Difference	
				2007/2008-2008/2009 Nbr.	Pct.
Summer Full Term	2,583	2,734	2,907	173	6.3%
Fall Term	3,916	4,226	4,163	-63	-1.5%
Spring Term	4,551	4,928	3,949	-979	-19.9%
Annual CWE	7,386	7,555	7,308	-247	-3.3%

Note: Credit excludes PSAV and CWE
Term and Annual headcounts are unduplicated
Only includes CWE reported for state funding (support)

Source: Student Data Base

**Valencia Community College
Enrollment Status
Full-Time and Part-Time
Average Credit Hours Taken
Fall End of Term**

Year	FT / PT Status		Average Credit Hours Taken		
	Full-Time	Part-Time	Full-Time	Part-Time	All Students
2008/2009	44.1%	55.9%	13.0	6.4	9.3
2007/2008	43.0%	57.0%	12.9	6.4	9.2
2006/2007	41.2%	58.8%	12.9	6.3	9.1
2005/2006	39.9%	60.1%	12.9	6.3	8.9
2004/2005	40.3%	59.7%	12.9	6.4	9.0
2003/2004	37.5%	62.5%	12.8	6.2	8.7
2002/2003	37.1%	62.9%	12.8	6.1	8.6
2001/2002	36.3%	63.7%	12.8	6.1	8.5
2000/2001	35.5%	64.5%	12.8	6.0	8.4
1999/2000	34.5%	65.5%	13.1	6.1	8.5
1998/1999	33.9%	66.1%	13.3	7.0	8.5
1997/1998	34.2%	65.8%	13.2	5.9	8.4
1996/1997	34.3%	65.7%	12.9	5.6	8.1
1995/1996	32.6%	67.4%	12.9	5.6	8.0
1994/1995	31.8%	68.2%	12.8	5.6	7.9
1993/1994	30.6%	69.4%	12.9	5.6	7.8
1992/1993	30.7%	69.3%	13.2	5.7	8.1
1991/1992	32.1%	67.9%	13.0	5.5	7.9
1990/1991	31.3%	68.7%	13.0	5.4	7.7
1989/1990	31.0%	69.0%	13.0	5.4	7.7
1988/1989	32.0%	68.0%	13.0	5.4	7.8
1987/1988	29.3%	70.7%	13.0	5.3	7.5
1986/1987	28.5%	71.5%	13.0	5.3	7.5
1985/1986	27.1%	72.9%	13.0	5.3	7.4
1984/1985	27.7%	72.3%	13.0	5.4	7.5
1983/1984	30.6%	69.4%	13.0	5.6	7.8
1982/1983	34.9%	65.1%	13.0	5.7	8.2
1981/1982	36.3%	63.7%	NA	NA	NA
1980/1981	40.5%	59.5%	NA	NA	NA

Source: Banner STU4

**Valencia Community College
Credit Enrollment by Program Area
Fall End of Term
2006/2007 - 2008/2009**

Program Area	2006/2007		2007/2008		2008/2009		Difference 2007/2008-2008/2009	
	Nbr.	Pct.	Nbr.	Pct.	Nbr	Pct.	Nbr.	Pct.
AA Degree	15,659	52.1%	17,802	54.5%	19,350	54.6%	1,548	8.7%
AS / AAS Degree	8,288	27.6%	8,812	27.0%	9,596	27.1%	784	8.9%
Other (Miscellaneous)	6,090	20.3%	6,034	18.5%	6,487	18.3%	453	7.5%
TOTAL	30,037		32,648		35,433		2,785	8.5%

Note: Other miscellaneous includes missing data

**Credit Enrollment by Miscellaneous Category
Fall End of Term
2006/2007 - 2008/2009**

Self-Reported Major	2006/2007		2007/2008		2008/2009		Difference 2007/2008-2008/2009	
	Nbr.	Pct.	Nbr.	Pct.	Nbr.	Pct.	Nbr.	Pct.
Personal Interest	3,462	56.8%	3,244	53.8%	3,484	53.7%	240	7.4%
Undecided	0	0.0%	0	0.0%	0	0.0%	0	NA
Upgrading Job Skills	219	3.6%	172	2.9%	182	2.8%	10	5.8%
Teacher Recertification	75	1.2%	62	1.0%	40	0.6%	-22	-35.5%
Transient	958	15.7%	1,153	19.1%	1,109	17.1%	-44	-3.8%
Dual Enrollment	1,344	22.1%	1,321	21.9%	1,624	25.0%	303	22.9%
Not Indicated/Missing Data	32	0.5%	82	1.4%	48	0.7%	-34	-41.5%
TOTAL	6,090		6,034		6,487		453	7.5%

Note: Credit enrollments exclude PSAV

Source: Banner STU4

**Valencia Community College
Credit Headcount by Term
Reporting Year
2008/2009**

Campus	Summer 2008	Fall 2008	Spring 2009	Annual Campus Unduplicated²	Annual Collegewide Unduplicated³
West Campus	9,015	13,929	13,487	22,580	
East Campus	8,246	14,653	14,386	23,080	
Osceola Campus	2,550	5,738	5,704	9,076	
Winter Park Campus	640	1,113	1,034	2,232	
Term Total (Unduplicated)¹	20,451	35,433	34,611		
Collegewide Annual Total (Unduplicated)³					50,255

Note:

1. Term Total = a student is counted once per term
2. Annual Campus Unduplicated = a student is counted once per campus per year
3. Annual Collegewide Unduplicated = a student is counted once per year

Source: Banner STU4

**Valencia Community College
Credit Student Distribution by County
Fall 2008 End of Term
2008/2009**

	Total Credit Students:	35,433
County (In-District)	Number of Students	Percent of Total
Orange County	19,766	55.8%
Osceola County	4,564	12.9%
Total In-District	24,330	68.7%
County (Surrounding Valencia's District)	Number of Students	Percent of Total
Brevard County	228	0.6%
Lake County	718	2.0%
Polk County	503	1.4%
Seminole County	2,566	7.2%
Volusia County	181	0.5%
Total Surrounding Counties	4,196	11.8%
Other In-State	Number of Students	Percent of Total
Total Other In-State	6,459	18.2%
Total In-State Residents	Number of Students	Percent of Total
Total Florida Residents	34,959	98.7%
Out of State / Missing Zip Codes	Number of Students	Percent of Total
Out of State / Missing Zip Codes	474	1.3%
Total All Students Fall 2008	Number of Students	Percent of Total
Total All Students	35,433	100.0%

Source: IR Data X and C Files

**Valencia Community College
Orange and Osceola County
Market Share of Previous Year Public High School Graduates
Fall 2008 Beginning of Term**

	High School Graduates			Enrolled at Valencia			Percent at Valencia			Difference Fall 2007 - Fall 2008	
	2006	2007	2008	2006	2007	2008	2006	2007	2008	Nbr.	Pct.
ORANGE COUNTY	7,332	7,822	8,507	2,206	2,367	2,592	30.1%	30.3%	30.5%	225	0.2%
Apopka	626	593	632	135	143	132	21.6%	24.1%	20.9%	-11	-3.2%
Boone	545	616	654	163	179	192	29.9%	29.1%	29.4%	13	0.3%
Colonial	536	549	566	183	171	209	34.1%	31.1%	36.9%	38	5.8%
Cypress Creek	536	576	587	178	169	200	33.2%	29.3%	34.1%	31	4.7%
Dr. Phillips	654	656	697	179	203	205	27.4%	30.9%	29.4%	2	-1.5%
Edgewater	501	501	496	92	146	100	18.4%	29.1%	20.2%	-46	-9.0%
Evans	289	285	288	64	77	68	22.1%	27.0%	23.6%	-9	-3.4%
Freedom	483	553	629	143	155	198	29.6%	28.0%	31.5%	43	3.4%
Hungerford	97	77	116	33	21	41	34.0%	27.3%	35.3%	20	8.1%
Jones	124	92	129	31	17	31	25.0%	18.5%	24.0%	14	5.6%
Oakridge	236	220	265	97	64	54	41.1%	29.1%	20.4%	-10	-8.7%
Ocoee	297	504	611	77	161	214	25.9%	31.9%	35.0%	53	3.1%
Olympia	620	683	711	184	227	216	29.7%	33.2%	30.4%	-11	-2.9%
Timber Creek	639	752	879	257	272	317	40.2%	36.2%	36.1%	45	-0.1%
University	602	599	722	217	202	262	36.0%	33.7%	36.3%	60	2.6%
Wekiva	0	0	1	0	0	0	NA	NA	0.0%	0	NA
West Orange	447	399	426	135	121	125	30.2%	30.3%	29.3%	4	-1.0%
Winter Park	726	760	730	173	182	160	23.8%	23.9%	21.9%	-22	-2.0%
OSCEOLA COUNTY	2,146	2,316	2,437	598	751	757	27.9%	32.4%	31.1%	6	-1.4%
Celebration	236	311	294	50	80	90	21.2%	25.7%	30.6%	10	4.9%
Gateway	451	418	408	151	132	130	33.5%	31.6%	31.9%	-2	0.3%
Harmony	220	273	350	48	86	87	21.8%	31.5%	24.9%	1	-6.6%
Liberty	0	0	267	0	0	73	NA	NA	27.3%	73	NA
Osceola	387	431	408	117	133	131	30.2%	30.9%	32.1%	-2	1.2%
PATH	148	136	170	47	53	80	31.8%	39.0%	47.1%	27	8.1%
Poinciana	417	433	256	119	139	75	28.5%	32.1%	29.3%	-64	-2.8%
St. Cloud	287	314	284	66	128	91	23.0%	40.8%	32.0%	-37	-8.7%
SERVICE AREA	9,478	10,138	10,944	2,804	3,118	3,349	29.6%	30.8%	30.6%	231	-0.2%

Updated 4/6/2010

4.8

Note: Includes enrollments in Summer 2008 End of Term and Fall 2008 Beginning of Term of previous year grads; Standard diplomas only

Source: DOE School Diploma and Certificate Reports as of 9/2006 (2006 Grads), and 11/2007 (2007 Grads), and 11/2008 (2008 Grads).

Banner STU4

Valencia Community College
Dual Enrollment Comparisons (by Term)
Student Resident High School Type and Course Location Site
2006/2007 - 2008/2009

Note: Data extracted 06/19/2008 from dynamic Banner Tables; data extracted on another date will vary
 Students counted once for each course enrollment
 Reporting Year includes Summer, Fall, Spring

			2006/2007			2007/2008			2008/2009			
			Summer 2006	Fall 2006	Spring 2007	Summer 2007	Fall 2007	Spring 2008	Summer 2008	Fall 2008	Spring 2009	
Term Totals for Dual Enrolled Students		Count	495	3,066	3,309	631	3,126	3,545	888	3,857	4,103	
		Hours	1,505	9,479	10,247	1,916	9,608	10,897	2,692	11,915	12,653	
		FTE	50.17	316	341.57	63.87	320.3	363.23	89.73	397.17	421.77	
Home School	Orange County School	Count		3	3							
		Hours		9	9							
		FTE		0.3	0.3							
Valencia Site		Count	45	181	204	54	234	277	42	241	287	
		Hours	143	567	632	168	724	857	128	747	890	
		FTE	4.77	18.9	21.07	5.6	24.13	28.57	4.27	24.9	29.67	
Orange County Public	Orange County School	Count		498	529		493	552		648	554	
		Hours		1,494	1,587		1,459	1,636		1,944	1,662	
		FTE		49.8	52.9		48.63	54.53		64.8	55.4	
	Osceola County		Count					1				
			Hours					3				
			FTE					0.1				
Valencia Site		Count	153	589	626	219	662	743	365	899	965	
		Hours	466	1,793	1,914	664	2,021	2,272	1,103	2,758	2,964	
		FTE	15.53	59.77	63.8	22.13	67.37	75.73	36.77	91.93	98.8	
Osceola County Public	<i>Missing Location</i>	Count						32		23	15	
		Hours						96		69	45	
		FTE						3.2		2.3	1.5	
	Orange County School		Count		4	3						
			Hours		12	9						
			FTE		0.4	0.3						
Osceola County		Count		613	560		406	360		423	410	
		Hours		2,040	1,861		1,358	1,192		1,383	1,358	
		FTE		68	62.03		45.27	39.73		46.1	45.27	
Seminole County		Count					1					
		Hours					3					
		FTE					0.1					
Valencia Site		Count	234	657	843	261	766	1,035	320	917	1,108	
		Hours	707	1,994	2,566	788	2,334	3,162	973	2,797	3,408	
		FTE	23.57	66.47	85.53	26.27	77.8	105.4	32.43	93.23	113.6	
Other County Public	Valencia Site	Count	2		2	14	2	6	12		10	
		Hours	6		6	42	7	19	36		32	
		FTE	0.2		0.2	1.4	0.23	0.63	1.2		1.07	
Private School	Orange County School	Count		3	4							
		Hours		9	12							
		FTE		0.3	0.4							
	Osceola County		Count									
			Hours									
			FTE									
Private School		Count		41	57		22	10		41	26	
		Hours		123	199		66	50		123	78	
		FTE		4.1	6.63		2.2	1.67		4.1	2.6	
Valencia Site		Count	61	424	432	83	467	472	135	577	641	
		Hours	183	1,279	1,314	254	1,417	1,439	410	1,755	1,955	
		FTE	6.1	42.63	43.8	8.47	47.23	47.97	13.67	58.5	65.17	
Seminole County Public	Osceola County		Count									
			Hours									
			FTE									
	Seminole County		Count		53	40		73	57		85	79
			Hours		159	120		219	171		330	237
			FTE		5.3	4		7.3	5.7		11	7.9
Valencia Site		Count			6				14	3	8	
		Hours			18				42	9	24	
		FTE			0.6				1.4	0.3	0.8	

Valencia Community College
Dual Enrollment Comparisons (by Term)
Student Resident High School Type and Course Location Site
2006/2007 - 2008/2009

Note: Data extracted 06/19/2008 from dynamic Banner Tables; data extracted on another date will vary
 Students counted once for each course enrollment
 Reporting Year includes Summer, Fall, Spring

Unduplicated Dual Enrollments by Course Location (CrseSite)

Course Location (CrseSite)	Summer 2006	Fall 2006	Spring 2007	Summer 2007	Fall 2007	Spring 2008	Summer 2008	Fall 2008	Spring 2009
Total Unduplicated DE by Course Location	293	1,409	1,440	365	1,380	1,571			
<i>Missing Data</i>						19		23	15
Orange County School		323	302		318	338		389	330
Osceola County School		258	245		172	172		184	188
Private School		36	44		18	10		35	25
Seminole County School		53	40		65	57		81	75
Valencia Site	293	739	809	365	807	975	508	987	1,134

**Unduplicated Dual Enrollments by
 Resident High School Type (DualType)**

Resident High School Type (DualType)	Summer 2006	Fall 2006	Spring 2007	Summer 2007	Fall 2007	Spring 2008	Summer 2008	Fall 2008	Spring 2009
Total Unduplicated DE by Resident HS Type	293	1,338	1,354	366	1,312	1,469	511	1,606	1,668
Home School	24	60	67	25	74	84	23	80	90
Orange County Public	88	551	532	126	560	622	213	703	686
Osceola County Public	140	449	480	154	383	467	179	480	511
Other County Public	1		1	14	1	3	11		
Private School	40	225	234	47	230	236	73	261	301
Seminole County Public		53	40		64	57	12	82	77

**Valencia Community College
Dual Enrollment Comparisons (Annual)
2006/2007 - 2008/2009**

Note: Annual Reporting Year Enrollment Counts, Hours, and FTE
Each enrollment counted once per term
Reporting Year includes Summer, Fall, Spring

			2006/2007	2007/2008	2008/2009
Annual Totals for Dual Enrolled Students		Count	6,870	7,302	8,848
		Hours	21,231	22,421	27,260
		FTE	707.7	747.37	908.67
Home School	Orange County School	Count	6		
		Hours	18		
		FTE	0.6		
	Valencia Site	Count	430	565	570
		Hours	1,342	1,749	1,765
		FTE	44.73	58.3	58.83
Orange County Public	Orange County School	Count	1,027	1,045	1,202
		Hours	3,081	3,095	3,606
		FTE	102.7	103.17	120.2
	Osceola County School	Count		1	
		Hours		3	
		FTE		0.1	
	Valencia Site	Count	1,368	1,624	2,229
		Hours	4,173	4,957	6,825
		FTE	139.1	165.23	227.5
Osceola County Public	<i>Missing Location</i>	Count		32	
		Hours		96	
		FTE		3.2	
	Orange County School	Count	7		
		Hours	21		
		FTE	0.7		
	Osceola County School	Count	1,173	766	833
		Hours	3,901	2,550	2,741
		FTE	130.03	85	91.37
	Seminole County School	Count		1	
		Hours		3	
		FTE		0.1	
	Valencia Site	Count	1,734	2,062	2,345
		Hours	5,267	6,284	7,178
		FTE	175.57	209.47	239.27
Other County Public	Valencia Site	Count	4	22	22
		Hours	12	68	68
		FTE	0.4	2.27	2.27
Private School	Orange County School	Count	7		
		Hours	21		
		FTE	0.7		
	Osceola County School	Count			
		Hours			
		FTE			
	Private School	Count	98	32	67
		Hours	322	116	201
		FTE	10.73	3.87	6.7
	Valencia Site	Count	917	1,022	1,353
		Hours	2,776	3,110	4,120
		FTE	92.53	103.67	137.33
Seminole County Public	Osceola County School	Count			
		Hours			
		FTE			
	Seminole County School	Count	93	130	164
		Hours	279	390	567
		FTE	9.3	13	18.9
	Valencia Site	Count	6		25
		Hours	18		75
		FTE	0.6		2.5

**Valencia Community College
Dual Enrollment Comparisons (Annual)
2006/2007 - 2008/2009**

**Unduplicated Dual Enrollments by
Course Location (CrseSite)**

Note: Students counted once per location attended
Reporting Year includes Summer, Fall, Spring

Course Location	2006/2007	2007/2008	2008/2009
Unduplicated Dual Enrollments by Course Location	1,859	1,916	2,235
Orange County School	405	400	417
Osceola County School	302	225	234
Private School	53	19	42
Seminole County School	54	68	81
Valencia Site	1,045	1,204	1,461

**Valencia Community College
Unduplicated Dual Enrollments by
Course Location (CrseSite)**

Note: Students counted once per dual type and Reporting Year and Resident High School
Reporting Year includes Summer, Fall, Spring

Resident High School	2006/2007	2007/2008	2008/2009
Total Students per Resident High School Type	1,697	1,778	2,032
Dual HS Type			
Home School	71	91	100
Orange County Public	702	746	871
Osceola County Public	585	567	605
Other County Public	2	17	14
Private School	283	290	358
Seminole County Public	54	67	84

**Valencia Community College
Unduplicated Dual Enrollments by
Resident High School Type (DualType)**

Note: Students counted once per Dual Type and Reporting Year
Reporting Year includes Summer, Fall, Spring

	2006/2007	2007/2008	2008/2009
Unduplicated Dual Enrollments by Resident High School Type (DualType)	1,694	1,775	2,027

**Valencia Community College
International Student Enrollment
Fall End of Term
2006/2007 - 2008/2009**

- Note: 1. Includes all students with a Citizenship Code of NonResident Alien AND a Visa Type other than US
2. Based on Campus of Record
3. Campus totals include missing data.

Source: Banner STU4

Country Represented	Campus Attended	Fall 2006		Fall 2007		Fall 2008	
		# Students	# Countries	# Students	# Countries	# Students	# Countries
	East Total	282	59	277	62	254	55
	Osceola Total	147	27	134	26	161	20
	West Total	317	66	368	63	333	51
	Winter Park Total	12	9	12	6	14	5
	Collegewide Total	757	90	797	85	766	76

**Valencia Community College
International Student Enrollment by Country
Fall End of Term
2006/2007 - 2008/2009**

- Note: 1. Includes all students with a Citizenship Code of NonResident Alien AND a Visa Type other than US
2. Based on Campus of Record

Country Represented	Campus Attended	Fall 2006 # Students	Fall 2007 # Students	Fall 2008 # Students
Missing Data	East	119	98	61
Missing Data	Osceola	103	96	124
Missing Data	West	79	129	101
Missing Data	Winter Park	1	5	6
Missing Data	Collegewide	302	328	292
Albania	East			1
Albania	West	2	1	
Albania	Collegewide	2	1	1
Algeria	West	1		
Algeria	Collegewide	1	0	0
Angola	West			
Angola	Collegewide	0	0	0
Anguilla	West	1		
Anguilla	Collegewide	1	0	0
Antigua and Barbuda	Osceola	1		
Antigua and Barbuda	West	1	1	
Antigua and Barbuda	Collegewide	2	1	0
Argentina	East			
Argentina	Osceola			
Argentina	West			
Argentina	Collegewide	0	0	0
Aruba	East	5	4	4
Aruba	Collegewide	5	4	4
Australia	East		1	1
Australia	West	1	1	
Australia	Collegewide	1	2	1
Azerbaijan	Osceola			
Azerbaijan	Collegewide	0	0	0
Bahamas	East	8	7	10
Bahamas	Osceola		1	1
Bahamas	West	7	7	14
Bahamas	Winter Park			
Bahamas	Collegewide	15	15	25

Valencia Community College
International Student Enrollment by Country
Fall End of Term
2006/2007 - 2008/2009

Note: 1. Includes all students with a Citizenship Code of NonResident Alien AND a Visa Type other than US
2. Based on Campus of Record

Country Represented	Campus Attended	Fall 2006 # Students	Fall 2007 # Students	Fall 2008 # Students
Bahrain	East		1	1
Bahrain	Collegewide	0	1	1
Bangladesh	East			
Bangladesh	West	1		1
Bangladesh	Collegewide	1	0	1
Barbados	East		1	1
Barbados	Osceola	2	1	
Barbados	Collegewide	2	2	1
Belarus (Byelowssian SSR)	East		1	
Belarus (Byelowssian SSR)	West		1	1
Belarus (Byelowssian SSR)	Collegewide	0	2	1
Belgium	East	1		
Belgium	West			
Belgium	Collegewide	1	0	0
Benin	West	1	1	
Benin	Collegewide	1	1	0
Bermuda	East	1	1	1
Bermuda	Osceola	1		
Bermuda	West	3	4	2
Bermuda	Collegewide	5	5	3
Bolivia	Osceola		1	1
Bolivia	West	1		
Bolivia	Collegewide	1	1	1
Brazil	East	11	7	5
Brazil	Osceola	2	3	1
Brazil	West	35	37	38
Brazil	Winter Park			2
Brazil	Collegewide	48	47	46
British Virgin Islands	West	2	2	
British Virgin Islands	Collegewide	2	2	0
Bulgaria	East	1	1	
Bulgaria	West	3	3	3
Bulgaria	Collegewide	4	4	3
Cameroon	West			
Cameroon	Collegewide	0	0	0
Canada	East	4	3	5
Canada	Osceola	2	1	1
Canada	West	11	11	7
Canada	Winter Park	3	2	
Canada	Collegewide	20	17	13
Cape Verde	West			
Cape Verde	Collegewide	0	0	0
Cayman Islands	East	2	1	
Cayman Islands	West			1
Cayman Islands	Collegewide	2	1	1
Chad	East	3	1	
Chad	Osceola	1		
Chad	West		1	
Chad	Collegewide	4	1	0
Chile	East			
Chile	Collegewide	0	0	0

Valencia Community College
International Student Enrollment by Country
Fall End of Term
2006/2007 - 2008/2009

Note: 1. Includes all students with a Citizenship Code of NonResident Alien AND a Visa Type other than US
2. Based on Campus of Record

Country Represented	Campus Attended	Fall 2006 # Students	Fall 2007 # Students	Fall 2008 # Students
China	East	4	3	3
China	Osceola			2
China	West	4	6	6
China	Winter Park			
China	Collegewide	8	9	11
Colombia	East	13	11	17
Colombia	Osceola	5	2	4
Colombia	West	13	17	13
Colombia	Winter Park		1	2
Colombia	Collegewide	31	31	36
Costa Rica	West			1
Costa Rica	Collegewide	0	0	1
Cuba	East		2	
Cuba	Collegewide	0	2	0
Cyprus	East			
Cyprus	Collegewide	0	0	0
Czech Republic	East	1		
Czech Republic	West		1	2
Czech Republic	Collegewide	1	1	2
Denmark	East		1	1
Denmark	Collegewide	0	1	1
Dominican Republic	East	1	3	2
Dominican Republic	Osceola	1	1	1
Dominican Republic	West	2	1	
Dominican Republic	Collegewide	4	5	3
Ecuador	East	3	3	4
Ecuador	Osceola	1	2	3
Ecuador	West	1	7	4
Ecuador	Winter Park	1		
Ecuador	Collegewide	6	12	11
Egypt	East	1		
Egypt	Osceola			1
Egypt	West	2	2	3
Egypt	Collegewide	3	2	4
El Salvador	East	3	1	3
El Salvador	Osceola	1		
El Salvador	Collegewide	4	1	3
Ethiopia	East		1	1
Ethiopia	Collegewide	0	1	1
Finland	East			
Finland	Collegewide	0	0	0
France	East	2	2	4
France	Osceola		1	
France	West	3	2	3
France	Collegewide	5	5	7
Georgia	West		1	
Georgia	Collegewide	0	1	0

Valencia Community College
International Student Enrollment by Country
Fall End of Term
2006/2007 - 2008/2009

Note: 1. Includes all students with a Citizenship Code of NonResident Alien AND a Visa Type other than US
2. Based on Campus of Record

Country Represented	Campus Attended	Fall 2006 # Students	Fall 2007 # Students	Fall 2008 # Students
Germany, Federal Republic	East		2	3
Germany, Federal Republic	Osceola	1		
Germany, Federal Republic	West	3	3	1
Germany, Federal Republic	Winter Park	1		1
Germany, Federal Republic	Collegewide	5	5	5
Gibraltar	West	1		
Gibraltar	Collegewide	1	0	0
Grenada	East			1
Grenada	West	1	1	1
Grenada	Collegewide	1	1	2
Guatemala	East	1		
Guatemala	Collegewide	1	0	0
Guyana	East			1
Guyana	Osceola		1	
Guyana	West		1	1
Guyana	Collegewide	0	2	2
Haiti	East		1	1
Haiti	Osceola	1	1	2
Haiti	West	3	3	
Haiti	Collegewide	4	5	3
Honduras	East	2	2	1
Honduras	Osceola	1	1	
Honduras	West	2	1	1
Honduras	Collegewide	5	4	2
Hong Kong	East		1	
Hong Kong	Osceola	1	1	1
Hong Kong	West	1		
Hong Kong	Collegewide	2	2	1
Hungary	East	2		
Hungary	West		1	
Hungary	Collegewide	2	1	0
India	East	4	11	9
India	Osceola			1
India	West	8	3	5
India	Winter Park	1		
India	Collegewide	13	14	15
Iran, Islamic Republic	East	3	1	1
Iran, Islamic Republic	West			
Iran, Islamic Republic	Collegewide	3	1	1
Iraq	West	1	1	1
Iraq	Collegewide	1	1	1
Israel	East	1	1	1
Israel	Collegewide	1	1	1
Italy	East			1
Italy	West	1		1
Italy	Collegewide	1	0	2
Ivory Coast (Cote D'Ivoire)	West	2		
Ivory Coast (Cote D'Ivoire)	Collegewide	2	0	0

Valencia Community College
International Student Enrollment by Country
Fall End of Term
2006/2007 - 2008/2009

Note: 1. Includes all students with a Citizenship Code of NonResident Alien AND a Visa Type other than US
2. Based on Campus of Record

Country Represented	Campus Attended	Fall 2006 # Students	Fall 2007 # Students	Fall 2008 # Students
Jamaica	East	4	3	5
Jamaica	Osceola	1	1	2
Jamaica	West	5	5	4
Jamaica	Collegewide	10	9	11
Japan	East	6	2	7
Japan	Osceola		3	
Japan	West	10	4	4
Japan	Collegewide	16	9	11
Jordan	East		1	1
Jordan	West	1	3	4
Jordan	Collegewide	1	4	5
Kazakhstan	East	1	1	
Kazakhstan	Osceola	1	1	1
Kazakhstan	Collegewide	2	2	1
Kenya	East	3	2	2
Kenya	Osceola			
Kenya	West	2	2	3
Kenya	Collegewide	5	4	5
Korea, Republic of	East	5	5	7
Korea, Republic of	West	6	6	8
Korea, Republic of	Winter Park	1		
Korea, Republic of	Collegewide	12	11	15
Kuwait	East	2	1	3
Kuwait	West	1	1	
Kuwait	Collegewide	3	2	3
Latvia	East	1	1	
Latvia	West	1	1	
Latvia	Collegewide	2	2	0
Lebanon	Osceola			1
Lebanon	West	1	1	
Lebanon	Collegewide	1	1	1
Libyan Arab Jamahiriya	West			1
Libyan Arab Jamahiriya	Collegewide	0	0	1
Lithuania	West	1	1	
Lithuania	Collegewide	1	1	0
Macau	East			
Macau	West			
Macau	Collegewide	0	0	0
Malaysia	East			1
Malaysia	Osceola		1	
Malaysia	West	1		2
Malaysia	Collegewide	1	1	3
Mexico	East	3	5	2
Mexico	Osceola	1		
Mexico	West	5	3	4
Mexico	Winter Park		1	
Mexico	Collegewide	9	9	6
Moldova, Republic of	East	1	1	
Moldova, Republic of	West			1
Moldova, Republic of	Collegewide	1	1	1

Valencia Community College
International Student Enrollment by Country
Fall End of Term
2006/2007 - 2008/2009

Note: 1. Includes all students with a Citizenship Code of NonResident Alien AND a Visa Type other than US
2. Based on Campus of Record

Country Represented	Campus Attended	Fall 2006 # Students	Fall 2007 # Students	Fall 2008 # Students
Mongolia	East		1	2
Mongolia	Osceola		1	
Mongolia	West	1	3	1
Mongolia	Collegewide	1	5	3
Morocco	East	1	1	4
Morocco	Osceola	1	1	2
Morocco	West	4	7	5
Morocco	Collegewide	6	9	11
Namibia	West	8		
Namibia	Collegewide	8	0	0
Nepal	East	2	1	1
Nepal	West		6	6
Nepal	Collegewide	2	7	7
Netherlands	East	2	4	2
Netherlands	Osceola			1
Netherlands	West		2	2
Netherlands	Collegewide	2	6	5
Netherlands Antilles	East	1		
Netherlands Antilles	West	1		
Netherlands Antilles	Collegewide	2	0	0
Nicaragua	West	1		
Nicaragua	Winter Park	1		
Nicaragua	Collegewide	2	0	0
Nigeria	West	1		
Nigeria	Collegewide	1	0	0
Norway	West		1	
Norway	Collegewide	0	1	0
Oman	East	1	1	1
Oman	Collegewide	1	1	1
Pakistan	East	2	4	3
Pakistan	Osceola	1	2	
Pakistan	West	5	3	10
Pakistan	Collegewide	8	9	13
Panama	East			
Panama	Collegewide	0	0	0
Peru	East	2	3	
Peru	Osceola	1	1	
Peru	West	4	3	1
Peru	Collegewide	7	7	1
Philippines	East	2	3	2
Philippines	Osceola	1		
Philippines	West	1	1	2
Philippines	Collegewide	4	4	4
Pitcairn Islands	East	1		
Pitcairn Islands	Collegewide	1	0	0
Poland	East			2
Poland	West		1	1
Poland	Collegewide	0	1	1
Portugal	East	1		
Portugal	Collegewide	1	2	4

Valencia Community College
International Student Enrollment by Country
Fall End of Term
2006/2007 - 2008/2009

Note: 1. Includes all students with a Citizenship Code of NonResident Alien AND a Visa Type other than US
2. Based on Campus of Record

Country Represented	Campus Attended	Fall 2006 # Students	Fall 2007 # Students	Fall 2008 # Students
Romania	East			2
Romania	Osceola	1	1	
Romania	West	1	1	
Romania	Winter Park	1	1	
Romania	Collegewide	2	8	4
Russian Federation	East		3	
Russian Federation	Osceola		1	
Russian Federation	West	2	4	3
Russian Federation	Winter Park			1
Russian Federation	Collegewide	2	8	4
Saint Kitts-Nevis	West			
Saint Kitts-Nevis	Collegewide	0	0	0
Saint Lucia	East			1
Saint Lucia	Collegewide	0	0	1
Saint Vincent & the Grenadines	East	1	1	
Saint Vincent & the Grenadines	Collegewide	1	1	0
Saudi Arabia	East	1	2	5
Saudi Arabia	West			
Saudi Arabia	Collegewide	1	2	5
Singapore	West		1	
Singapore	Collegewide	0	1	0
Slovenia	East	1		
Slovenia	Collegewide	1	0	0
Somalia	East	1		
Somalia	Collegewide	1	0	0
South Africa	East		1	2
South Africa	West	1	1	1
South Africa	Collegewide	1	2	3
Spain	West		1	1
Spain	Winter Park			
Spain	Collegewide	0	1	1
Sri Lanka	East	1	1	
Sri Lanka	West	1	1	
Sri Lanka	Collegewide	2	2	0
Suriname	East	1	1	3
Suriname	West	1	2	
Suriname	Collegewide	2	3	3
Sweden	East	2		
Sweden	Collegewide	2	0	0
Switzerland	Osceola			
Switzerland	Collegewide	0	0	0
Syrian Arab Republic	East	1		
Syrian Arab Republic	West	1		
Syrian Arab Republic	Collegewide	2	0	0
Taiwan, Province of China	East	2	3	5
Taiwan, Province of China	Osceola			1
Taiwan, Province of China	West	4	5	4
Taiwan, Province of China	Collegewide	6	8	10
Tanzania, United Republic	West	1		1
Tanzania, United Republic	Collegewide	1	0	1

Valencia Community College
International Student Enrollment by Country
Fall End of Term
2006/2007 - 2008/2009

Note: 1. Includes all students with a Citizenship Code of NonResident Alien AND a Visa Type other than US
2. Based on Campus of Record

Country Represented	Campus Attended	Fall 2006 # Students	Fall 2007 # Students	Fall 2008 # Students
Thailand	East	1	2	2
Thailand	West	1		
Thailand	Collegewide	2	2	2
Togo	Osceola	1		
Togo	West			
Togo	Collegewide	1	0	0
Trinidad and Tobago	East	2	3	3
Trinidad and Tobago	Osceola	1	1	
Trinidad and Tobago	West	4	4	4
Trinidad and Tobago	Winter Park	1		
Trinidad and Tobago	Collegewide	8	8	7
Turkey	East	3	4	3
Turkey	Osceola			
Turkey	West	1	1	3
Turkey	Collegewide	4	5	6
Turks and Caicos Islands	West		1	1
Turks and Caicos Islands	Collegewide	0	1	1
Ukraine or Ukraina	East		1	1
Ukraine or Ukraina	Winter Park		1	
Ukraine or Ukraina	Collegewide	0	2	1
United Arab Emirates	East	1	1	
United Arab Emirates	Collegewide	1	1	0
United Kingdom (Inactive)	East			
United Kingdom (Inactive)	Osceola	1		
United Kingdom (Inactive)	West	1	1	
United Kingdom (Inactive)	Collegewide	2	1	0
United Kingdom-Great Britain	East	6	7	10
United Kingdom-Great Britain	Osceola	6	4	6
United Kingdom-Great Britain	West	9	6	17
United Kingdom-Great Britain	Collegewide	21	17	33
United States of America	West			1
United States of America	Collegewide	0	0	1
Uruguay	West			
Uruguay	Collegewide	0	0	0
Venezuela	East	18	25	16
Venezuela	Osceola	6	3	4
Venezuela	West	26	24	18
Venezuela	Winter Park	1	1	
Venezuela	Collegewide	51	53	38
Vietnam	East	2	8	12
Vietnam	West	5	10	9
Vietnam	Winter Park			2
Vietnam	Collegewide	7	18	23
Zambia	East	1	1	
Zambia	West	1	1	
Zambia	Collegewide	2	2	0

**Valencia Community College
Collegewide
FTE by Instructional Category & Term
2008/2009**

	Summer			Summer Total	Fall Term	Spring Term	% of CW		Difference 2007/08-2008/09	
	H1	H2	Full				Year	Total	Nbr.	Pct.
Advanced & Professional (Credit)	534.4	669.5	1,708.7	2,912.6	7,541.1	7,410.3	17,864.0	73.7%	2,010.1	12.7%
Post Sec Voc (PSV)	128.8	109.1	897.2	1,135.1	2,294.2	2,301.2	5,730.5	23.7%	379.8	7.1%
College Prep (Credit)	28.3	79.4	232.9	340.6	1,143.5	947.1	2,431.2	10.0%	233.1	10.6%
Ed Prep Institute (Credit)	13.4	7.6	21.1	42.1	35.9	43.5	121.5	0.5%	43.4	55.6%
Total Credit	704.9	865.6	2,859.9	4,430.4	11,014.7	10,702.1	26,147.2	107.9%	2,666.4	11.4%
Post Sec Adult Voc (PSAV)	0.0	0.0	70.2	70.2	76.2	124.3	270.7	1.1%	-34.4	-11.3%
Cont WF Educ (CWE)	0.0	0.0	81.5	81.5	169.3	152.7	403.5	1.7%	-37.3	-8.5%
Lifelong Learning	0.0	0.0	0.0	0.0	0.0	0.0	0.0	0.0%	-0.4	-100.0%
Total Noncredit	0.0	0.0	151.7	151.7	245.5	277.0	674.2	2.8%	-72.1	-9.7%
CAMPUS TOTAL	704.9	865.6	3,011.6	4,582.1	11,260.2	10,979.1	26,821.4	110.7%	2,594.3	10.7%
PERCENT OF TOTAL	3.4%	4.1%	14.4%	17.5%	42.5%	40.1%	100.1%			

Source: Enrollment Bulletin, 2008/2009 EOY

**Valencia Community College
Collegewide
FTE by Instructional Category & Term
2007/2008**

	Summer			Summer Total	Fall Term	Spring Term	% of CW		Difference 2006/07-2007/08	
	Term A	Term B	Full Term				Year	Total	Nbr.	Pct.
Advanced & Professional (Credit)	0.0	0.0	2,570.8	2,570.8	6,803.2	6,479.9	15,853.9	65.4%	1,424.7	9.9%
Post Sec Voc (PSV)	0.0	0.0	997.6	997.6	2,149.1	2,204.0	5,350.7	22.1%	561.0	11.7%
College Prep (Credit)	0.0	0.0	269.1	269.1	1,091.0	838.0	2,198.1	9.1%	297.1	15.6%
Ed Prep Institute (Credit)	0.0	0.0	20.7	20.7	23.8	33.6	78.1	0.3%	25.5	48.5%
Total Credit	0.0	0.0	3,858.2	3,857.2	10,067.1	9,555.5	23,480.8	96.9%	2,308.3	10.9%
Post Sec Adult Voc (PSAV)	0.0	0.0	41.2	41.2	109.1	154.8	305.1	1.3%	-12.9	-4.1%
Cont WF Educ (CWE)	0.0	0.0	70.0	70.0	159.0	211.8	440.8	1.8%	6.7	1.5%
Lifelong Learning	0.0	0.0	0.3	0.3	0.1	0.0	0.4	0.0%	-0.3	-42.9%
Total Noncredit	0.0	0.0	111.5	111.5	268.2	366.6	746.3	3.1%	-6.5	-0.9%
CAMPUS TOTAL	0.0	0.0	3,969.7	3,968.7	10,335.3	9,922.1	24,227.1	100.0%	2,301.8	10.5%
PERCENT OF TOTAL	0.0%	0.0%	18.9%	17.5%	42.5%	40.1%	100.1%			

Source: Enrollment Bulletin, 2007/2008 EOY

**Collegewide
FTE by Instructional Category & Term
2006/2007**

	Summer			Summer Total	Fall Term	Spring Term	% of CW		Difference 2005/06-2006/07	
	Term A	Term B	Full Term				Year	Total	Nbr.	Pct.
Advanced & Professional (Credit)	0.0	0.0	2,329.9	2,329.9	6,201.7	5,897.6	14,429.2	65.8%	973.9	7.2%
Post Sec Voc (PSV)	0.0	0.0	967.2	967.2	1,900.4	1,922.1	4,789.7	21.8%	-181.5	-3.7%
College Prep (Credit)	0.0	0.0	251.8	251.8	945.7	703.5	1,901.0	8.7%	-101.4	-5.1%
Ed Prep Institute (Credit)	0.0	0.0	0.0	0.0	19.1	33.5	52.6	0.2%	52.6	0.3%
Total Credit	0.0	0.0	3,548.9	3,548.9	9,066.9	8,556.7	21,172.5	96.6%	743.6	3.6%
Post Sec Adult Voc (PSAV)	0.0	0.0	51.0	51.0	112.2	154.8	318.0	1.5%	7.3	2.3%
Cont WF Educ (CWE)	0.0	0.0	72.7	72.7	172.3	189.1	434.1	2.0%	-51.0	-10.5%
Lifelong Learning	0.0	0.0	0.3	0.3	0.2	0.2	0.7	0.0%	-1.5	-68.2%
Total Noncredit	0.0	0.0	124.0	124.0	284.7	344.1	752.8	3.4%	-45.2	-5.7%
CAMPUS TOTAL	0.0	0.0	3,672.9	3,672.9	9,351.6	8,900.8	21,925.3	100.0%	698.4	3.3%
PERCENT OF TOTAL	0.0%	0.0%	17.5%	17.5%	42.5%	40.1%	100.1%			

Source: Enrollment Bulletin, 2006/2007 EOY

**Valencia Community College
West Campus
FTE by Instructional Category & Term
2008/2009**

West Campus	Summer			Summer Total	Fall Term	Spring Term	% of CW		Difference 2007/08 - 2008/09	
	H1	H2	Full				Year	Total	Nbr.	Pct.
Advanced & Professional (Credit)	174.3	251.8	631.5	1,057.6	2,503.0	2,411.3	5,971.9	24.6%	741.7	14.2%
Post Sec Voc (PSV)	64.6	45.2	555.4	665.2	1,130.3	1,120.1	2,915.6	12.0%	71.2	2.5%
College Prep (Credit)	15.5	39.3	101.7	156.5	444.4	368.8	969.7	4.0%	115.7	13.6%
Ed Prep Institute (Credit)	6.6	2.8	20.8	30.2	19.2	40.1	89.5	0.4%	43.7	95.4%
Total Credit	261.0	339.1	1,309.4	1,909.5	4,096.9	3,940.3	9,946.7	41.1%	972.3	10.8%
Post Sec Adult Voc (PSAV)			0.0	0.0	0.0	0.0	0.0	0.0%	0.0	N/A
Cont WF Educ (CWE)			0.0	0.0	0.0	0.0	0.0	0.0%	0.0	N/A
Lifelong Learning			0.0	0.0	0.0	0.0	0.0	0.0%	-0.1	-100.0%
Total Noncredit	0.0	0.0	0.0	0.0	0.0	0.0	0.0	0.0%	-0.1	-100.0%
CAMPUS TOTAL	261.0	339.1	1,309.4	1,909.5	4,096.9	3,940.3	9,946.7	41.1%	972.2	10.8%
PERCENT OF TOTAL	2.6%	3.4%	13.2%	19.2%	41.2%	39.6%	37.1%			

Source: Enrollment Bulletin, 2008/2009 EOY

**Valencia Community College
West Campus
FTE by Instructional Category & Term
2007/2008**

West Campus	Summer			Summer Total	Fall Term	Spring Term	% of CW		Difference 2006/07-2007/08	
	Term A	Term B	Full Term				Year	Total	Nbr.	Pct.
Advanced & Professional (Credit)			909.6	909.6	2,216.5	2,104.1	5,230.2	21.6%	493.8	10.4%
Post Sec Voc (PSV)			614.2	614.2	1,098.1	1,132.1	2,844.4	11.7%	182.8	6.9%
College Prep (Credit)			117.4	117.4	422.8	313.8	854.0	3.5%	121.9	16.7%
Ed Prep Institute (Credit)			19.7	19.7	11.1	15.0	45.8	0.2%	12.6	38.0%
Total Credit	0.0	0.0	1,660.9	1,660.9	3,748.5	3,565.0	8,974.4	37.0%	811.1	9.9%
Post Sec Adult Voc (PSAV)			0.0	0.0	0.0	0.0	0.0	0.0%	0.0	N/A
Cont WF Educ (CWE)			0.0	0.0	0.0	0.0	0.0	0.0%	0.0	N/A
Lifelong Learning			0.1	0.1	0.0	0.0	0.1	0.0%	-0.2	-66.7%
Total Noncredit	0.0	0.0	0.1	0.1	0.0	0.0	0.1	0.0%	-0.2	-66.7%
CAMPUS TOTAL	0.0	0.0	1,661.0	1,661.0	3,748.5	3,565.0	8,974.5	37.0%	810.9	9.9%
PERCENT OF TOTAL	0.0%	0.0%	18.5%	18.5%	41.8%	39.7%	100.0%			

Source: Enrollment Bulletin, 2007/2008 EOY

**West Campus
FTE by Instructional Category & Term
2006/2007**

West Campus	Summer			Summer Total	Fall Term	Spring Term	% of CW		Difference 2005/06 - 2006/07	
	Term A	Term B	Full Term				Year	Total	Nbr.	Pct.
Advanced & Professional (Credit)			816.7	816.7	1,984.5	1,935.2	4,736.4	21.6%	304.3	6.9%
Post Sec Voc (PSV)			613.3	613.3	1,006.1	1,042.2	2,661.6	12.1%	-140.8	-5.0%
College Prep (Credit)			115.5	115.5	353.4	263.2	732.1	3.3%	-41.4	-5.4%
Ed Prep Institute (Credit)			0.0	0.0	11.5	21.7	33.2	0.2%	33.2	0.4%
Total Credit	0.0	0.0	1,545.5	1,545.5	3,355.5	3,262.3	8,163.3	37.2%	155.3	1.9%
Post Sec Adult Voc (PSAV)			0.0	0.0	0.0	0.0	0.0	0.0%	0.0	N/A
Cont WF Educ (CWE)			0.0	0.0	0.0	0.0	0.0	0.0%	0.0	N/A
Lifelong Learning			0.1	0.1	0.1	0.1	0.3	0.0%	0.2	200.0%
Total Noncredit	0.0	0.0	0.1	0.1	0.1	0.1	0.3	0.0%	0.2	200.0%
CAMPUS TOTAL	0.0	0.0	1,545.6	1,545.6	3,355.6	3,262.4	8,163.6	37.2%	155.5	1.9%
PERCENT OF TOTAL	0.0%	0.0%	18.9%	18.9%	41.1%	40.0%	100.0%			

Source: Enrollment Bulletin, 2006/2007 EOY

**Valencia Community College
East Campus
FTE by Instructional Category & Term
2008/2009**

West Campus	Summer			Summer Total	Fall Term	Spring Term	% of CW		Difference 2007/08 - 2008/09	
	H1	H2	Full				Year	Total	Nbr.	Pct.
Advanced & Professional (Credit)	245.9	267.9	744.8	1,258.6	3,263.1	3,248.1	7,769.8	32.1%	604.5	8.4%
Post Sec Voc (PSV)	45.4	46.6	263.4	355.4	865.7	863.9	2,085.0	8.6%	217.3	11.6%
College Prep (Credit)	9.7	24.9	75.0	109.6	396.4	332.8	838.8	3.5%	35.5	4.4%
Ed Prep Institute (Credit)	3.4	1.9	0.1	5.4	7.9	0.0	13.3	0.1%	-2.9	-17.9%
Total Credit	304.4	341.3	1,083.3	1,729.0	4,533.1	4,444.8	10,706.9	44.2%	854.4	8.7%
Post Sec Adult Voc (PSAV)			70.2	70.2	76.2	124.3	270.7	1.1%	-34.4	-11.3%
Cont WF Educ (CWE)			0.0	0.0	0.0	0.0	0.0	0.0%	0.0	N/A
Lifelong Learning			0.0	0.0	0.0	0.0	0.0	0.0%	-0.2	-0.1%
Total Noncredit	0.0	0.0	70.2	70.2	76.2	124.3	270.7	1.1%	-34.6	-11.3%
CAMPUS TOTAL	304.4	341.3	1,153.5	1,799.2	4,609.3	4,569.1	10,977.6	45.3%	819.8	8.1%
PERCENT OF TOTAL	2.8%	3.1%	10.5%	16.4%	42.0%	41.6%	40.9%			

Source: Enrollment Bulletin, 2008/2009 EOY

**Valencia Community College
East Campus
FTE by Instructional Category & Term
2007/2008**

East Campus	Summer			Summer Total	Fall Term	Spring Term	% of CW		Difference 2006/07-2007/08	
	Term A	Term B	Full Term				Year	Total	Nbr.	Pct.
Advanced & Professional (Credit)			1,182.6	1,182.6	3,084.3	2,898.4	7,165.3	29.6%	503.8	7.6%
Post Sec Voc (PSV)			282.5	282.5	794.4	790.8	1,867.7	7.7%	232.3	14.2%
College Prep (Credit)			97.1	97.1	392.1	314.1	803.3	3.3%	79.4	11.0%
Ed Prep Institute (Credit)			1.0	1.0	5.7	9.5	16.2	0.1%	2.5	18.2%
Total Credit	0.0	0.0	1,563.2	1,562.2	4,276.5	4,012.8	9,852.5	40.7%	818.0	9.1%
Post Sec Adult Voc (PSAV)			41.2	41.2	109.1	154.8	305.1	1.3%	-12.9	-4.1%
Cont WF Educ (CWE)			0.0	0.0	0.0	0.0	0.0	0.0%	0.0	N/A
Lifelong Learning			0.1	0.1	0.1	0.0	0.2	0.0%	-0.1	-33.3%
Total Noncredit	0.0	0.0	41.3	41.3	109.2	154.8	305.3	1.3%	-13.0	-4.1%
CAMPUS TOTAL	0.0	0.0	1,604.5	1,603.5	4,385.7	4,167.6	10,157.8	41.9%	805.0	8.6%
PERCENT OF TOTAL	0.0%	0.0%	15.8%	199.2%	43.2%	41.0%	100.0%			

Source: Enrollment Bulletin, 2007/2008 EOY

**East Campus
FTE by Instructional Category & Term
2006/2007**

East Campus	Summer			Summer Total	Fall Term	Spring Term	% of CW		Difference 2005/06 -2006/07	
	Term A	Term B	Full Term				Year	Total	Nbr.	Pct.
Advanced & Professional (Credit)			1,082.0	1,082.0	2,867.3	2,712.2	6,661.5	30.4%	486.2	7.9%
Post Sec Voc (PSV)			296.9	296.9	681.8	656.7	1,635.4	7.5%	-129.4	-7.3%
College Prep (Credit)			83.9	83.9	369.1	270.9	723.9	3.3%	-52.2	-6.7%
Ed Prep Institute (Credit)			0.0	0.0	4.6	9.1	13.7	0.1%	13.7	0.2%
Total Credit	0.0	0.0	1,462.8	1,462.8	3,922.8	3,648.9	9,034.5	41.2%	318.3	3.7%
Post Sec Adult Voc (PSAV)			51.0	51.0	112.2	154.8	318.0	1.5%	7.3	2.3%
Cont WF Educ (CWE)			0.0	0.0	0.0	0.0	0.0	0.0%	0.0	N/A
Lifelong Learning			0.1	0.1	0.1	0.1	0.3	0.0%	-1.8	-85.7%
Total Noncredit	0.0	0.0	51.1	51.1	112.3	154.9	318.3	1.5%	5.5	1.7%
CAMPUS TOTAL	0.0	0.0	1,513.9	1,513.9	4,035.1	3,803.8	9,352.8	42.7%	323.8	3.6%
PERCENT OF TOTAL	0.0%	0.0%	16.2%	467.6%	43.1%	40.7%	100.0%			

Source: Enrollment Bulletin, 2006/2007 EOY

**Valencia Community College
Osceola Campus
FTE by Instructional Category & Term
2008/2009**

West Campus	Summer			Summer Total	Fall Term	Spring Term	% of CW		Difference 2007/08 - 2008/09	
	H1	H2	Full				Year	Total	Nbr.	Pct.
Advanced & Professional (Credit)	64.0	107.8	267.5	439.3	1,407.2	1,409.0	3,255.5	13.4%	596.0	22.4%
Post Sec Voc (PSV)	18.8	15.7	73.7	108.2	285.4	303.7	697.3	2.9%	98.3	16.4%
College Prep (Credit)	1.6	13.6	43.2	58.4	245.7	204.6	508.7	2.1%	79.3	18.5%
Ed Prep Institute (Credit)	3.4	2.9	0.2	6.5	8.8	3.4	18.7	0.1%	2.6	16.1%
Total Credit	87.8	140.0	384.6	612.4	1,947.1	1,920.7	4,480.2	18.5%	776.2	21.0%
Post Sec Adult Voc (PSAV)			0.0	0.0	0.0	0.0	0.0	0.0%	0.0	N/A
Cont WF Educ (CWE)			0.0	0.0	0.0	0.0	0.0	0.0%	0.0	N/A
Lifelong Learning			0.0	0.0	0.0	0.0	0.0	0.0%	0.0	N/A
Total Noncredit	0.0	0.0	0.0	0.0	0.0	0.0	0.0	0.0%	0.0	N/A
CAMPUS TOTAL	87.8	140.0	384.6	612.4	1,947.1	1,920.7	4,480.2	18.5%	776.2	21.0%
PERCENT OF TOTAL	2.0%	3.1%	8.6%	13.7%	43.5%	42.9%	16.7%			

Source: Enrollment Bulletin, 2008/2009 EOY

**Valencia Community College
Osceola Campus
FTE by Instructional Category & Term
2007/2008**

Osceola Campus	Summer			Summer Total	Fall Term	Spring Term	% of CW		Difference 2006/07-2007/08	
	Term A	Term B	Full Term				Year	Total	Nbr.	Pct.
Advanced & Professional (Credit)			344.9	344.9	1,167.0	1,147.6	2,659.5	11.0%	315.6	13.5%
Post Sec Voc (PSV)			94.9	94.9	238.5	265.6	599.0	2.5%	145.9	32.2%
College Prep (Credit)			43.6	43.6	215.1	170.7	429.4	1.8%	71.7	20.0%
Ed Prep Institute (Credit)			0.0	0.0	7.0	9.1	16.1	0.1%	10.4	182.5%
Total Credit	0.0	0.0	483.4	483.4	1,627.6	1,593.0	3,704.0	15.3%	543.6	17.2%
Post Sec Adult Voc (PSAV)			0.0	0.0	0.0	0.0	0.0	0.0%	0.0	N/A
Cont WF Educ (CWE)			0.0	0.0	0.0	0.0	0.0	0.0%	0.0	N/A
Lifelong Learning			0.0	0.0	0.0	0.0	0.0	0.0%	0.0	N/A
Total Noncredit	0.0	0.0	0.0	0.0	0.0	0.0	0.0	0.0%	0.0	N/A
CAMPUS TOTAL	0.0	0.0	483.4	483.4	1,627.6	1,593.0	3,704.0	15.3%	543.6	17.2%
PERCENT OF TOTAL	0.0%	0.0%	13.1%	13.1%	43.9%	43.0%	100.0%			

Source: Enrollment Bulletin, 2007/2008 EOY

**Osceola Campus
FTE by Instructional Category & Term
2006/2007**

Osceola Campus	Summer			Summer Total	Fall Term	Spring Term	% of CW		Difference 2005/06-2006/07	
	Term A	Term B	Full Term				Year	Total	Nbr.	Pct.
Advanced & Professional (Credit)			313.1	313.1	1,060.9	969.9	2,343.9	10.7%	157.3	7.2%
Post Sec Voc (PSV)			51.0	51.0	194.8	207.3	453.1	2.1%	87.9	24.1%
College Prep (Credit)			40.8	40.8	177.2	139.7	357.7	1.6%	-2.0	-0.6%
Ed Prep Institute (Credit)			0.0	0.0	3.0	2.7	5.7	0.0%	5.7	0.2%
Total Credit	0.0	0.0	404.9	404.9	1,435.9	1,319.6	3,160.4	14.4%	248.9	8.5%
Post Sec Adult Voc (PSAV)			0.0	0.0	0.0	0.0	0.0	0.0%	0.0	N/A
Cont WF Educ (CWE)			0.0	0.0	0.0	0.0	0.0	0.0%	0.0	N/A
Lifelong Learning			0.0	0.0	0.0	0.0	0.0	0.0%	0.0	N/A
Total Noncredit	0.0	0.0	0.0	0.0	0.0	0.0	0.0	0.0%	0.0	N/A
CAMPUS TOTAL	0.0	0.0	404.9	404.9	1,435.9	1,319.6	3,160.4	14.4%	248.9	8.5%
PERCENT OF TOTAL	0.0%	0.0%	12.8%	12.8%	45.4%	41.8%	100.0%			

Source: Enrollment Bulletin, 2006/2007 EOY

**Valencia Community College
Winter Park Campus
FTE by Instructional Category & Term
2008/2009**

West Campus	Summer			Summer Total	Fall Term	Spring Term	% of CW		Difference 2007/08 - 2008/09	
	H1	H2	Full				Year	Total	Nbr.	Pct.
Advanced & Professional (Credit)	50.2	42.0	64.9	157.1	367.8	341.9	866.8	3.6%	67.9	8.5%
Post Sec Voc (PSV)	0.0	1.6	4.7	6.3	12.8	13.5	32.6	0.1%	-7.0	-17.7%
College Prep (Credit)	1.5	1.6	13.0	16.1	57.0	40.9	114.0	0.5%	2.6	2.3%
Ed Prep Institute (Credit)	0.0	0.0	0.0	0.0	0.0	0.0	0.0	0.0%	0.0	N/A
Total Credit	51.7	45.2	82.6	179.5	437.6	396.3	1,013.4	4.2%	63.5	6.7%
Post Sec Adult Voc (PSAV)			0.0	0.0	0.0	0.0	0.0	0.0%	0.0	N/A
Cont WF Educ (CWE)			81.5	81.5	88.0	62.9	232.4	1.0%	-31.3	-11.9%
Lifelong Learning			0.0	0.0	0.0	0.0	0.0	0.0%	-0.1	-100.0%
Total Noncredit	0.0	0.0	81.5	81.5	88.0	62.9	232.4	1.0%	-31.4	-11.9%
CAMPUS TOTAL	51.7	45.2	164.1	261.0	525.6	459.2	1,245.8	5.1%	32.1	2.6%
PERCENT OF TOTAL	4.1%	3.6%	13.2%	21.0%	42.2%	36.9%	4.6%			

Source: Enrollment Bulletin, 2008/2009 EOY

**Valencia Community College
Winter Park Campus
FTE by Instructional Category & Term
2007/2008**

Winter Park Campus	Summer			Summer Total	Fall Term	Spring Term	% of CW		Difference 2006/07-2007/08	
	Term A	Term B	Full Term				Year	Total	Nbr.	Pct.
Advanced & Professional (Credit)			133.7	133.7	335.4	329.8	798.9	3.3%	111.5	16.2%
Post Sec Voc (PSV)			6.0	6.0	18.1	15.5	39.6	0.2%	0.0	0.0%
College Prep (Credit)			11.0	11.0	61.0	39.4	111.4	0.5%	24.1	27.6%
Ed Prep Institute (Credit)			0.0	0.0	0.0	0.0	0.0	0.0%	0.0	N/A
Total Credit	0.0	0.0	150.7	150.7	414.5	384.7	949.9	3.9%	135.6	16.7%
Post Sec Adult Voc (PSAV)			0.0	0.0	0.0	0.0	0.0	0.0%	0.0	N/A
Cont WF Educ (CWE)			70.0	70.0	86.2	107.5	263.7	1.1%	-9.2	-3.4%
Lifelong Learning			0.1	0.1	0.0	0.0	0.1	0.0%	0.0	0.0%
Total Noncredit	0.0	0.0	70.1	70.1	86.2	107.5	263.8	1.1%	-9.2	-3.4%
CAMPUS TOTAL	0.0	0.0	220.8	220.8	500.7	492.2	1,213.7	5.0%	126.4	11.6%
PERCENT OF TOTAL	0.0%	0.0%	18.2%	18.2%	41.3%	40.6%	100.0%			

Source: Enrollment Bulletin, 2007/2008 EOY

**Winter Park Campus
FTE by Instructional Category & Term
2006/2007**

Winter Park Campus	Summer			Summer Total	Fall Term	Spring Term	% of CW		Difference 2005/06 -2006/07	
	Term A	Term B	Full Term				Year	Total	Nbr.	Pct.
Advanced & Professional (Credit)			118.1	118.1	289.0	280.3	687.4	3.1%	26.1	3.9%
Post Sec Voc (PSV)			6.0	6.0	17.7	15.9	39.6	0.2%	0.8	2.1%
College Prep (Credit)			11.6	11.6	46.0	29.7	87.3	0.4%	-5.8	-6.2%
Ed Prep Institute (Credit)			0.0	0.0	0.0	0.0	0.0	0.0%	0.0	0.0%
Total Credit	0.0	0.0	135.7	135.7	352.7	325.9	814.3	3.7%	21.1	2.7%
Post Sec Adult Voc (PSAV)			0.0	0.0	0.0	0.0	0.0	0.0%	0.0	N/A
Cont WF Educ (CWE)			72.7	72.7	95.5	104.7	272.9	1.2%	-64.4	-19.1%
Lifelong Learning			0.1	0.1	0.0	0.0	0.1	0.0%	0.1	N/A
Total Noncredit	0.0	0.0	72.8	72.8	95.5	104.7	273.0	1.2%	-64.3	-19.1%
CAMPUS TOTAL	0.0	0.0	208.5	208.5	448.2	430.6	1,087.3	5.0%	-43.2	-3.8%
PERCENT OF TOTAL	0.0%	0.0%	19.2%	19.2%	41.2%	39.6%	100.0%			

Source: Enrollment Bulletin, 2006/2007 EOY

**Valencia Community College
Sand Lake Center
FTE by Instructional Category & Term
2008/2009**

West Campus	Summer			Summer Total	Fall Term	Spring Term	% of CW		Difference 2007/08 - 2008/09	
	H1	H2	Full				Year	Total	Nbr.	Pct.
Advanced & Professional (Credit)			0.0	0.0	0.0	0.0	0.0	0.0%	0.0	N/A
Post Sec Voc (PSV)			0.0	0.0	0.0	0.0	0.0	0.0%	0.0	N/A
College Prep (Credit)			0.0	0.0	0.0	0.0	0.0	0.0%	0.0	N/A
Ed Prep Institute (Credit)			0.0	0.0	0.0	0.0	0.0	0.0%	0.0	N/A
Total Credit	0.0	0.0	0.0	0.0	0.0	0.0	0.0	0.0%	0.0	N/A
Post Sec Adult Voc (PSAV)			0.0	0.0	0.0	0.0	0.0	0.0%	0.0	N/A
Cont WF Educ (CWE)			0.0	0.0	81.3	89.8	171.1	0.7%	-6.0	-3.4%
Lifelong Learning			0.0	0.0	0.0	0.0	0.0	0.0%	0.0	N/A
Total Noncredit	0.0	0.0	0.0	0.0	81.3	89.8	171.1	0.7%	-6.0	-3.4%
CAMPUS TOTAL	0.0	0.0	0.0	0.0	81.3	89.8	171.1	0.7%	-6.0	-3.4%
PERCENT OF TOTAL	0.0%	0.0%	0.0%	0.0%	47.5%	52.5%	0.6%			

Source: Enrollment Bulletin, 2008/2009 EOY

**Valencia Community College
Sand Lake - Valencia Enterprises
FTE by Instructional Category & Term
2007/2008**

Sand Lake Center	Summer			Total Summer Term	Fall Term	Spring Term	% of CW		Difference 2006/07-2007/08	
	Term A	Term B	Full Term				Year	Total	Nbr.	Pct.
Advanced & Professional (Credit)			0.0	0.0	0.0	0.0	0.0	0.0%	0.0	N/A
Post Sec Voc (PSV)			0.0	0.0	0.0	0.0	0.0	0.0%	0.0	N/A
College Prep (Credit)			0.0	0.0	0.0	0.0	0.0	0.0%	0.0	N/A
Ed Prep Institute (Credit)			0.0	0.0	0.0	0.0	0.0	0.0%	0.0	N/A
Total Credit	0.0	0.0	0.0	0.0	0.0	0.0	0.0	0.0%	0.0	N/A
Post Sec Adult Voc (PSAV)			0.0	0.0	0.0	0.0	0.0	0.0%	0.0	N/A
Cont WF Educ (CWE)			0.0	0.0	72.8	104.3	177.1	0.7%	15.9	9.9%
Lifelong Learning			0.0	0.0	0.0	0.0	0.0	0.0%	0.0	N/A
Total Noncredit	0.0	0.0	0.0	0.0	72.8	104.3	177.1	0.7%	15.9	9.9%
CAMPUS TOTAL	0.0	0.0	0.0	0.0	72.8	104.3	177.1	0.7%	15.9	9.9%
PERCENT OF TOTAL	0.0%	0.0%	0.0%	0.0%	41.1%	58.9%	100.0%			

Source: Enrollment Bulletin, 2007/2008 EOY

**Sand Lake - Valencia Enterprises
FTE by Instructional Category & Term
2006/2007**

Sand Lake Center	Summer			Summer Total	Fall Term	Spring Term	% of CW		Difference 2005/06 -2006/07	
	Term A	Term B	Full Term				Year	Total	Nbr.	Pct.
Advanced & Professional (Credit)			0.0	0.0	0.0	0.0	0.0	0.0%	0.0	N/A
Post Sec Voc (PSV)			0.0	0.0	0.0	0.0	0.0	0.0%	0.0	N/A
College Prep (Credit)			0.0	0.0	0.0	0.0	0.0	0.0%	0.0	N/A
Ed Prep Institute (Credit)			0.0	0.0	0.0	0.0	0.0	0.0%	0.0	N/A
Total Credit	0.0	0.0	0.0	0.0	0.0	0.0	0.0	0.0%	0.0	N/A
Post Sec Adult Voc (PSAV)			0.0	0.0	0.0	0.0	0.0	0.0%	0.0	N/A
Cont WF Educ (CWE)			0.0	0.0	76.8	84.4	161.2	0.7%	13.4	9.1%
Lifelong Learning			0.0	0.0	0.0	0.0	0.0	0.0%	0.0	N/A
Total Noncredit	0.0	0.0	0.0	0.0	76.8	84.4	161.2	0.7%	13.4	9.1%
CAMPUS TOTAL	0.0	0.0	0.0	0.0	76.8	84.4	161.2	0.7%	13.4	9.1%
PERCENT OF TOTAL	0.0%	0.0%	0.0%	0.0%	47.6%	52.4%	100.0%			

Source: Enrollment Bulletin, 2006/2007 EOY

CLAST First-Time Examinee Results for February 2008
First Time Examinee Results for February 2009
by Gender and Ethnicity Category

	Essay			Writing			Reading			Computation			All Subtests	
	# Tested	% Pass	Mean	# Tested	% Pass	Mean	# Tested	% Pass	Mean	# Tested	% Pass	Mean	# Tested	% Pass
ALL	101	91	7.4	67	57	296	67	39	292	23	17	278	21	10
Male	50	90	7.4	31	52	296	30	50	299	9	33	287	9	11
Female	51	92	7.3	36	61	296	37	30	286	14	7	272	12	8
African American	24	92	6.8	17	35	286	17	29	284	4	0	248	3	0
Asian/Pacific Islander	8	88	7.5	7	71	295	6	33	296	1	100	297	1	0
Caucasian	45	96	7.9	27	63	304	27	48	299	12	25	290	12	17
Hispanic	22	82	6.7	16	63	293	17	35	287	6	0	273	5	0
NAtive American	0	0	0.0	0	0	0	0	0	0	0	0	0	0	0
Nonresident Alien	1	100	7.0	0	0	0	0	0	0	0	0	0	0	0
Unknown Race	1	100	9.0	0	0	0	0	0	0	0	0	0	0	0

Source: FLDOE, Mean Scale Scores/Percent of Examinees Meeting 1992 Standards

Valencia Community College
CLAST First-Time Examinee Results for February 2008
by Gender and Ethnic Category

	Essay			Writing			Reading			Computation			All Subtests	
	# Tested	% Pass	Mean	# Tested	% Pass	Mean	# Tested	% Pass	Mean	# Tested	% Pass	Mean	# Tested	% Pass
ALL	66	73	6.4	57	35	290	55	55	295	18	33	289	15	7
Male	30	77	6.6	28	36	288	26	50	291	6	67	302	4	25
Female	36	69	6.3	29	34	292	29	59	299	12	17	283	11	0
African American	21	76	6.4	17	18	283	17	35	288	3	33	289	3	0
Asian/Pacific Islander	3	100	7.3	3	33	299	3	33	278	1	0	289	1	0
Caucasian	22	73	6.8	19	37	292	18	61	302	8	50	294	6	17
Hispanic	17	65	5.9	15	47	292	15	73	299	5	20	283	4	0
NAtive American	0	0	0.0	0	0	0	0	0	0	0	0	0	0	0
Nonresident Alien	3	67	5.7	3	67	304	2	50	305	1	0	280	1	0
Unknown Race														

Source: FLDOE, Mean Scale Scores/Percent of Examinees Meeting 1992 Standards

Valencia Community College
CLAST First-Time Examinee Results for February 2007
by Gender and Ethnic Category

	Essay			Writing			Reading			Computation			All Subtests	
	# Tested	% Pass	Mean	# Tested	% Pass	Mean	# Tested	% Pass	Mean	# Tested	% Pass	Mean	# Tested	% Pass
ALL	74	74	6.2	66	39	292	63	33	289	22	23	282	19	11
Male	40	70	6.0	38	34	287	36	31	288	11	18	281	10	0
Female	34	79	6.6	28	46	300	27	37	290	11	27	282	9	22
African American	18	67	5.9	14	29	286	13	31	286	5	0	274	4	0
Asian/Pacific Islander	7	57	5.6	7	57	291	7	14	281	3	33	296	2	0
Caucasian	27	81	6.6	24	54	300	23	35	293	5	40	290	5	40
Hispanic	22	77	6.4	21	24	288	20	40	290	9	22	276	8	0
NAtive American	0	0	0.0	0	0	0	0	0	0	0	0	0	0	0
Nonresident Alien	0	0	0.0	0	0	0	0	0	0	0	0	0	0	0
Unknown Race														

Source: FLDOE, Mean Scale Scores/Percent of Examinees Meeting 1992 Standards

**Valencia Community College
Completers
Degree and Certificate Programs
2006/2007 - 2008/2009**

Source: Florida Community College System AA-1A Report (2007, 2008, 2009)

Degree Program	2006/2007	2007/2008	2008/2009	Difference	
				2007/2008 - 2008/2009 Nbr.	Pct.
Total Combined AA, AAS, and AS/PSV Graduates	4,130	4,256	5,146	890	20.9%
Total Completers Certificate Programs	2,527	2,762	3,223	461	16.7%
Total Combined Completers Degrees & Certificates	6,657	7,018	8,369	1,351	19.3%
Total Associate In Arts	3,251	3,329	4,179	850	25.5%
Total Associate in Arts	3,251	3,329	4,179	850	25.5%
Total Postsecondary Vocational/AAS	58	81	64	-17	-21.0%
Business Administration	35	59	40	-19	-32.2%
Criminal Justice Technology	9	13	20	7	53.8%
Electronics Engineering Technology	5	3	1	-2	-66.7%
Hospitality & Tourism Management	9	6	3	-3	-50.0%
Total Postsecondary Vocational/AS	821	846	903	57	6.7%
Accounting Technology	18	15	15	0	0.0%
As In Database Technology	4	1	0	-1	-100.0%
Baking & Pastry Management	10	8	5	-3	-37.5%
Building Construction Technology	22	30	25	-5	-16.7%
Business Administration	48	34	66	32	94.1%
Cardiovascular/Cardiopulmonary	7	16	10	-6	-37.5%
Civil Engineering Technology	8	9	13	4	44.4%
Computer Engineering Technology	35	45	51	6	13.3%
Computer Information Administration	24	16	31	15	93.8%
Computer Programming & Analysis	19	19	29	10	52.6%
Criminal Justice Technology	26	29	33	4	13.8%
Culinary Management	18	17	15	-2	-11.8%
Dental Hygiene	19	18	19	1	5.6%
Diagnostic Medical Sonography	4	5	6	1	20.0%
Digital/Multimedia Technology	6	10	10	0	0.0%
Drafting & Design Technology	18	14	18	4	28.6%
E-Business Technology	3	1	2	1	100.0%
Electronics Engineering Technology	9	10	16	6	60.0%
Emergency Medical Services-Associate Degree	36	32	32	0	0.0%
Film Production Technology	23	14	13	-1	-7.1%
Graphics Technology	20	18	33	15	83.3%
Horticulture (Inactive)	2	1	1	0	0.0%
Hospitality & Tourism Management	22	20	33	13	65.0%
Landscape & Horticulture Technology	3	4	8	4	100.0%
Music Production Technology	34	36	22	-14	-38.9%
Nursing	271	308	269	-39	-12.7%
Office Administration	39	36	49	13	36.1%
Paralegal Studies (Legal Asst)	33	31	37	6	19.4%
Radiography	16	23	21	-2	-8.7%
Respiratory Care	18	20	21	1	5.0%
Restaurant Management	4	1	0	-1	-100.0%
Theater & Entertainment Technology	2	5	0	-5	-100.0%

Valencia Community College
Completers
Degree and Certificate Programs
2006/2007 - 2008/2009

Source: Florida Community College System AA-1A Report (2007, 2008, 2009)

Degree Program	2006/2007	2007/2008	2008/2009	Difference	
				2007/2008 - 2008/2009 Nbr.	Pct.
Total Postsecondary Adult Vocational Certificates	366	333	285	-48	-14.4%
Correctional Officer	200	154	145	-9	-5.8%
Law Enforcement Officer	166	179	140	-39	-21.8%
Total Postsecondary Vocational/AS Certificates	1,920	2,127	2,592	465	21.9%
Accounting Applications	14	10	23	13	130.0%
Audio Technology	5	19	39	20	105.3%
Autocad Foundations Technology	72	75	83	8	10.7%
Baking & Pastry Arts	6	9	10	1	11.1%
Basic Electronics Technician	0	47	43	-4	-8.5%
Building Construction Specialist	32	46	28	-18	-39.1%
Business Management	158	146	201	55	37.7%
Business Operations	228	252	328	76	30.2%
Business Specialist	444	502	597	95	18.9%
Cisco CCNA Certificate	57	27	43	16	59.3%
Computer Programming	25	18	32	14	77.8%
Computer Programming Specialist	49	58	83	25	43.1%
Computer Specialist	14	19	28	9	47.4%
Culinary Arts	20	20	11	-9	-45.0%
Digital Multimedia Video Production	32	26	8	-18	-69.2%
Digital Video Fundamentals	5	7	2	-5	-71.4%
Drafting Architectural Design Technology	25	67	54	-13	-19.4%
E-Business	1	0	0	0	0.0%
E-Business Software	0	1	0	-1	-100.0%
Event Planning Management	0	1	13	12	1200.0%
Food & Beverages Management	43	30	51	21	70.0%
Graphic Design Support	47	27	67	40	148.1%
Graphics Design Production	26	4	72	68	1700.0%
Guest Services Specialist	64	67	68	1	1.5%
Information Technology Analyst	12	8	12	4	50.0%
Information Technology Specialist	78	66	92	26	39.4%
Information Technology Technician	21	29	42	13	44.8%
Interactive Media Production	16	13	25	12	92.3%
Interactive Media Support	14	44	78	34	77.3%
Landscape & Horticulture Professional	4	9	10	1	11.1%
Landscape & Horticulture Spec	6	8	16	8	100.0%
Landscape & Horticulture Technology	2	8	7	-1	-12.5%
Laser And Photonics Technician	0	13	8	-5	-38.5%
Medical Information Coder/Biller	30	20	30	10	50.0%
Microcomputer Repair/Installer	46	54	64	10	18.5%
Multimedia Authoring	3	1	0	-1	-100.0%
Multimedia Production	12	21	4	-17	-81.0%
Office Management	12	12	15	3	25.0%
Office Specialist	32	41	42	1	2.4%
Office Support	79	79	99	20	25.3%
Paramedic	111	73	46	-27	-37.0%
Rooms Division Management	30	24	43	19	79.2%
Stage Technology	33	37	20	-17	-45.9%
Video Editing & Postproduction	7	6	0	-6	-100.0%
Web Production	5	7	2	-5	-71.4%
Wireless & IP Communication Technology	0	76	53	-23	-30.3%

**Valencia Community College
Completers
Degree and Certificate Programs
2006/2007 - 2008/2009**

Source: Florida Community College System AA-1A Report (2007, 2008, 2009)

Degree Program	2006/2007	2007/2008	2008/2009	Difference 2007/2008 - 2008/2009	
				Nbr.	Pct.
Total Applied Technical Certificates	0	0	27	27	0.0%
Radiography	0	0	24	24	0.0%
Respiratory Care	0	0	3	3	0.0%
Total Applied Technical Diploma	223	240	230	-10	-4.2%
Emergency Medical Technician	223	240	230	-10	-4.2%
Total EPI Certificates	18	62	89	27	43.5%
Educator Preparation Institute	18	62	89	27	43.5%

**Valencia Community College
Completer Placement Rates
by Degree and Certificate Programs
2004/2005 - 2006/2007**

Note: This table does NOT include all program completers
Placement rates are based solely on those students located by FETPIP and Valencia survey
Source: AA-2 Follow-Up Reports (10/9/2006, 9/11/2007, & 10/16/2008)
Accountability Reports, Measure 3, Part 2 (7/19/2007, 02/04/2009, & 07/3/2009)

Degree Program	2004/2005			2005/2006			2006/2007		
	Plcmt Pool	Placed	Pct	Plcmt Pool	Placed	Pct	Plcmt Pool	Placed	Pct
Total Associate in Arts	2,766	2,315	83.7%	2,913	2,439	83.7%	2,939	2,491	84.8%
Total Associate in Science & AAS	615	572	93.0%	679	626	92.2%	697	669	96.0%
Total ATD,PSVC, & PSAV	2,403	2,236	93.1%	1,945	1,855	95.4%	2,124	2,047	96.4%
Electronics Engineering Technology	15	12	80.0%	-	-	NA	-	-	NA
Total AAS	15	12	80.0%	0	0	NA	0	0	NA
Accounting Technology	8	7	87.5%	15	15	100.0%	7	7	100.0%
Baking & Pastry Management	-	-	NA	3	3	100.0%	8	7	87.5%
Building Construction Tech	9	8	88.9%	19	17	89.5%	17	17	100.0%
Business Administration	35	35	100.0%	56	56	100.0%	58	58	100.0%
Cardiovascular/Cardiopulmonary	5	5	100.0%	7	7	100.0%	7	7	100.0%
Civil Engineering Technology	2	2	100.0%	2	2	100.0%	6	6	100.0%
Computer Engineering Technology	42	39	92.9%	38	38	100.0%	26	21	80.8%
Computer Information Administration	8	8	100.0%	11	10	90.9%	16	16	100.0%
Computer Programming & Analysis	14	14	100.0%	6	6	100.0%	12	12	100.0%
Criminal Justice Technology	12	10	83.3%	19	18	94.7%	24	20	83.3%
Culinary Management	17	15	88.2%	16	14	87.5%	14	13	92.9%
Database Technology	1	1	100.0%	1	1	100.0%	4	4	100.0%
Dental Hygiene	15	14	93.3%	16	16	100.0%	17	17	100.0%
Diagnostic Medical Sonography	7	7	100.0%	9	9	100.0%	3	3	100.0%
Digital/Multimedia Technology	3	3	100.0%	7	7	100.0%	4	4	100.0%
Drafting & Design Technology	6	6	100.0%	6	6	100.0%	15	14	93.3%
E-Business Technology	-	-	NA	2	2	100.0%	1	1	100.0%
Electronics Engineering Technology	15	12	80.0%	12	12	100.0%	13	13	100.0%
Emergency Medical Services	30	29	96.7%	31	19	61.3%	30	29	96.7%
Environmental Horticulture Technology	4	4	100.0%	-	-	NA	-	-	NA
Environmental Science Technology	1	0	0.0%	-	-	NA	-	-	NA
Film Production Technology	20	10	50.0%	20	10	50.0%	19	17	89.5%
Fire Science Technology	1	1	100.0%	2	1	50.0%	0	0	NA
Graphics Technology	14	14	100.0%	18	15	83.3%	10	9	90.0%
Horticulture	-	-	NA	5	5	100.0%	-	-	NA
Hospitality & Tourism Management	22	20	90.9%	27	25	92.6%	27	27	100.0%
Landscape & Horticulture Technology	-	-	NA	-	-	NA	1	1	100.0%
Legal Assisting	40	31	77.5%	30	22	73.3%	29	24	82.8%
Music Production Technology	9	7	77.8%	16	10	62.5%	23	17	73.9%
Nursing	215	213	99.1%	225	222	98.7%	240	239	99.6%
Office Administration	8	7	87.5%	23	23	100.0%	32	32	100.0%
Radiography	18	18	100.0%	17	16	94.1%	13	13	100.0%
Respiratory Care	14	14	100.0%	14	13	92.9%	17	17	100.0%
Restaurant Management	4	4	100.0%	3	3	100.0%	2	2	100.0%
Theater & Entertainment Technology	2	2	100.0%	3	3	100.0%	2	2	100.0%
Total AS/PSV	601	560	93.2%	679	626	92.2%	697	669	96.0%
Emergency Medical Technician	263	214	81.4%	261	195	74.7%	202	176	87.1%
Total ATD	263	214	81.4%	261	195	74.7%	202	176	87.1%
Accounting Applications	16	16	100.0%	12	12	100.0%	7	7	100.0%
Audio Technology	26	26	100.0%	15	15	100.0%	3	3	100.0%
Autocad Foundations Technology	189	175	92.6%	56	56	100.0%	59	58	98.3%
Aux. Law Enforcement Officer	-	-	NA	-	-	NA	0	0	NA
Baking & Pastry Arts	-	-	NA	2	2	100.0%	5	4	80.0%
Building Construction Specialist	26	25	96.2%	21	21	100.0%	25	25	100.0%

**Completer Placement Rates
by Degree and Certificate Programs
2004/2005 - 2006/2007**

Note: This table does NOT include all program completers
Placement rates are based solely on those students located by FETPIP and Valencia survey
Source: AA-2 Follow-Up Reports (10/9/2006, 9/11/2007, & 10/16/2008)
Accountability Reports, Measure 3, Part 2 (7/19/2007, 02/04/2009, & 07/3/2009)

Degree Program	2004/2005			2005/2006			2006/2007		
	Plcmt Pool	Placed	Pct	Plcmt Pool	Placed	Pct	Plcmt Pool	Placed	Pct
Business Management	48	48	100.0%	171	171	100.0%	122	122	100.0%
Business Operations	158	158	100.0%	224	224	100.0%	197	197	100.0%
Business Specialist	320	319	99.7%	422	422	100.0%	380	380	100.0%
Cisco CCNA Certificate	92	87	94.6%	71	71	100.0%	42	42	100.0%
Computer Programming	3	3	100.0%	11	11	100.0%	22	22	100.0%
Computer Programming Specialist	53	53	100.0%	52	52	100.0%	40	39	97.5%
Computer Specialist	7	7	100.0%	6	6	100.0%	13	13	100.0%
Crossover Corr. Officer to Law Enforce Officer	27	26	96.3%	22	22	100.0%	-	-	NA
Correctional Officer	-	-	NA	-	-	NA	185	185	100.0%
Culinary Arts	26	24	92.3%	16	13	81.3%	12	12	100.0%
Digital Multimedia Video Productions	25	23	92.0%	21	20	95.2%	27	27	100.0%
Digital Video Fundamentals	8	7	87.5%	13	12	92.3%	4	4	100.0%
Drafting/Arch Design Technology	96	89	92.7%	15	15	100.0%	20	20	100.0%
E-Business	-	-	NA	3	3	100.0%	0	0	NA
E-Business Security	-	-	NA	1	1	100.0%	0	0	NA
E-Business Software	1	1	100.0%	-	-	NA	-	-	NA
Film Production Technology	-	-	NA	-	-	NA	0	0	NA
Food & Beverages Management	57	53	93.0%	29	28	96.6%	36	35	97.2%
Graphic Design Support	21	20	95.2%	13	12	92.3%	40	39	97.5%
Graphics Design Production	19	18	94.7%	15	14	93.3%	21	19	90.5%
Guest Services Specialist	102	91	89.2%	55	53	96.4%	51	48	94.1%
Information Technology Analyst	58	58	100.0%	22	21	95.5%	8	8	100.0%
Information Technology Specialist	29	27	93.1%	27	27	100.0%	59	58	98.3%
Information Technology Technician	35	33	94.3%	29	29	100.0%	21	21	100.0%
Interactive Media Production	-	-	NA	5	5	100.0%	9	9	100.0%
Interactive Media Support	11	10	90.9%	23	23	100.0%	10	10	100.0%
Landscape & Horticulture Professional	6	5	83.3%	-	-	NA	3	3	100.0%
Landscape & Horticulture Specialist	7	6	85.7%	-	-	NA	5	4	80.0%
Landscape & Horticulture Technician	3	3	100.0%	-	-	NA	1	1	100.0%
Law Enforcement Officer	-	-	NA	-	-	NA	143	141	98.6%
Medical Information Coder/Biller	6	4	66.7%	13	10	76.9%	22	16	72.7%
Microcomputer Repair & Installation	210	183	87.1%	66	66	100.0%	42	41	97.6%
Multimedia Authoring	-	-	NA	2	2	100.0%	3	2	66.7%
Multimedia Production	6	5	83.3%	11	11	100.0%	10	10	100.0%
Nursing	-	-	NA	-	-	NA	0	0	NA
Office Management	6	6	100.0%	9	9	100.0%	12	12	100.0%
Office Specialist	30	30	100.0%	34	34	100.0%	27	25	92.6%
Office Support	49	44	89.8%	65	65	100.0%	70	67	95.7%
Oracle Certified DBA	3	3	100.0%	2	1	50.0%	-	-	NA
Paramedic	77	76	98.7%	39	35	89.7%	101	78	77.2%
Rooms Division Management	27	23	85.2%	20	18	90.0%	24	24	100.0%
Stage Technology	42	38	90.5%	40	38	95.0%	31	30	96.8%
Video Editing & Postproduction	3	2	66.7%	8	7	87.5%	6	6	100.0%
Web Production	1	1	100.0%	3	3	100.0%	4	4	100.0%
Total PSVC	1,929	1,826	94.7%	1,684	1,660	98.6%	1,922	1,871	97.3%

**Valencia Community College
Full-Time Personnel Comparison
2008/2009**

Category	Total		Gender				Ethnicity											
			Female		Male		African American		Asian / Pacific Islander		Caucasian		Hispanic		Native American		Unknown / Not Reported	
			Nbr.	Pct.	Nbr.	Pct.	Nbr.	Pct.	Nbr.	Pct.	Nbr.	Pct.	Nbr.	Pct.	Nbr.	Pct.	Nbr.	Pct.
Administrative	47	3.7%	28	59.6%	19	40.4%	6	12.8%	1	2.1%	35	74.5%	4	8.5%	0	0.0%	1	2.1%
Career Service Total	554	43.6%	328	59.2%	226	40.8%	122	22.0%	47	8.5%	238	43.0%	139	25.1%	2	0.4%	6	1.1%
Non Exempt	484	38.1%	291	60.1%	193	39.9%	115	23.8%	45	9.3%	190	39.3%	127	26.2%	2	0.4%	5	1.0%
Exempt	70	5.5%	37	52.9%	33	47.1%	7	10.0%	2	2.9%	48	68.6%	12	17.1%	0	0.0%	1	1.4%
Enterprise Total	24	1.9%	18	75.0%	6	25.0%	3	12.5%	0	0.0%	11	45.8%	8	33.3%	0	0.0%	2	8.3%
Administrative/Prof	14	1.1%	9	64.3%	5	35.7%	1	7.1%	0	0.0%	9	64.3%	3	21.4%	0	0.0%	1	7.1%
Career Exempt	1	0.1%	1	100.0%	0	0.0%	0	0.0%	0	0.0%	0	0.0%	1	100.0%	0	0.0%	0	0.0%
Career Non Exempt	8	0.6%	8	100.0%	0	0.0%	2	25.0%	0	0.0%	1	12.5%	4	50.0%	0	0.0%	1	12.5%
Executive Staff	1	0.1%	0	0.0%	1	100.0%	0	0.0%	0	0.0%	1	100.0%	0	0.0%	0	0.0%	0	0.0%
Executive Management	13	1.0%	6	46.2%	7	53.8%	1	7.7%	0	0.0%	11	84.6%	1	7.7%	0	0.0%	0	0.0%
Faculty Total	439	34.6%	252	57.4%	187	42.6%	35	8.0%	14	3.2%	340	77.4%	40	9.1%	4	0.9%	6	1.4%
Faculty - 4 Mo NonTenure	67	5.3%	37	55.2%	30	44.8%	7	10.4%	2	3.0%	52	77.6%	2	3.0%	1	1.5%	3	4.5%
Faculty - 8 Mo NonTenure	20	1.6%	10	50.0%	10	50.0%	2	10.0%	0	0.0%	12	60.0%	5	25.0%	0	0.0%	1	5.0%
Faculty -10 Mo NonTenure	7	0.6%	4	57.1%	3	42.9%	0	0.0%	0	0.0%	5	71.4%	2	28.6%	0	0.0%	0	0.0%
Faculty -10 Mo Tenure	319	25.1%	184	57.7%	135	42.3%	24	7.5%	12	3.8%	252	79.0%	26	8.2%	3	0.9%	2	0.6%
Faculty - 12 Mo Tenure	26	2.0%	17	65.4%	9	34.6%	2	7.7%	0	0.0%	19	73.1%	5	19.2%	0	0.0%	0	0.0%
Professional	193	15.2%	110	57.0%	83	43.0%	26	13.5%	5	2.6%	113	58.5%	44	22.8%	0	0.0%	5	2.6%
Total FT Employees	1,270	100.0%	742	58.4%	528	41.6%	193	17.0%	67	5.9%	748	65.7%	236	20.7%	6	0.5%	20	1.8%

7.1

Note: Data extracted as of October 1, 2008
 Percentages based on row category and row total number
 Source: Human Resources Office

**Valencia Community College
Full-Time Personnel Comparison
2007/2008**

Category	Total		Gender				Ethnicity											
			Female		Male		African American		Asian / Pacific Islander		Caucasian		Hispanic		Native American		Unknown / Not Reported	
			Nbr.	Pct.	Nbr.	Pct.	Nbr.	Pct.	Nbr.	Pct.	Nbr.	Pct.	Nbr.	Pct.	Nbr.	Pct.	Nbr.	Pct.
Administrative	44	3.6%	25	56.8%	19	43.2%	7	14.9%	1	2.3%	33	75.0%	3	6.8%	0	0.0%	0	0.0%
Career Service	538	43.7%	323	60.0%	215	40.0%	111	20.6%	44	8.2%	238	44.2%	141	26.2%	2	0.4%	2	0.4%
Non Exempt	477	37.6%	291	61.0%	186	39.0%	103	21.6%	43	9.0%	198	41.5%	129	27.0%	2	0.4%	2	0.4%
Exempt	61	4.8%	32	52.5%	29	47.5%	8	13.1%	1	1.6%	40	65.6%	12	19.7%	0	0.0%	0	0.0%
Enterprise	28	2.3%	21	75.0%	7	25.0%	3	10.7%	1	3.6%	14	50.0%	7	25.0%	0	0.0%	3	10.7%
Administrative/Prof	17	1.3%	12	70.6%	5	29.4%	1	5.9%	1	5.9%	12	70.6%	2	11.8%	0	0.0%	1	5.9%
Career Exempt	2	0.2%	2	100.0%	0	0.0%	0	0.0%	0	0.0%	0	0.0%	2	100.0%	0	0.0%	0	0.0%
Career Non Exempt	8	0.6%	7	87.5%	1	12.5%	2	25.0%	0	0.0%	1	12.5%	3	37.5%	0	0.0%	2	25.0%
Executive Staff	1	0.1%	0	0.0%	1	100.0%	0	0.0%	0	0.0%	1	100.0%	0	0.0%	0	0.0%	0	0.0%
Executive Management	11	0.9%	6	54.5%	5	45.5%	1	9.1%	0	0.0%	9	81.8%	1	9.1%	0	0.0%	0	0.0%
Faculty Total	448	36.4%	255	56.9%	193	43.1%	33	7.4%	13	2.9%	342	76.3%	48	10.7%	6	1.3%	5	1.1%
Faculty - 4 Month	89	7.2%	52	58.4%	37	8.3%	6	1.3%	1	1.1%	66	74.2%	10	2.0%	2	2.2%	4	4.5%
Faculty - 8 Month	20	1.6%	13	65.0%	7	1.6%	2	0.4%	0	0.0%	14	70.0%	3	15.0%	1	5.0%	0	0.0%
Faculty - 10 Mo NonTenure	8	0.7%	5	62.5%	3	0.7%	0	0.0%	0	0.0%	6	75.0%	2	25.0%	0	0.0%	0	0.0%
Faculty - 10 Mo Tenure	308	25.0%	171	55.5%	137	30.6%	25	5.6%	12	3.9%	241	78.2%	26	8.4%	3	1.0%	1	0.3%
Faculty - 12 Month	23	1.9%	14	60.9%	9	2.0%	0	0.0%	0	0.0%	15	65.2%	7	30.4%	0	0.0%	0	0.0%
Professional	161	13.1%	107	66.5%	54	33.5%	22	13.7%	2	1.2%	104	64.6%	30	18.6%	0	0.0%	3	1.9%
Total FT Employees	1,230	100.0%	737	59.9%	493	40.1%	177	14.4%	61	5.0%	740	60.2%	230	18.7%	8	0.7%	13	1.1%

7.2

Note: Data extracted as of October 1, 2007

Percentages based on row category and row total number

Source: Human Resources Office

**Valencia Community College
Full-Time Personnel Comparison
2006/2007**

Category	Total		Gender				Ethnicity											
			Female		Male		African American		Asian / Pacific Islander		Caucasian		Hispanic		Native American		Unknown / Not Reported	
	Nbr.	Pct.	Nbr.	Pct.	Nbr.	Pct.	Nbr.	Pct.	Nbr.	Pct.	Nbr.	Pct.	Nbr.	Pct.	Nbr.	Pct.	Nbr.	Pct.
Administrative	48	3.9%	26	54.2%	22	45.8%	7	14.6%	1	2.1%	27	56.3%	3	6.3%	0	0.0%	0	0.0%
Career Service	546	44.9%	327	59.9%	219	40.1%	123	22.5%	43	7.9%	232	42.5%	139	25.5%	3	0.5%	6	1.1%
Enterprise	35	2.9%	25	71.4%	10	28.6%	3	8.6%	2	5.7%	22	62.9%	5	14.3%	0	0.0%	3	8.6%
Executive Management	11	0.9%	7	63.6%	4	36.4%	1	9.1%	0	0.0%	9	81.8%	1	9.1%	0	0.0%	0	0.0%
Faculty Total	428	35.2%	248	57.9%	180	42.1%	37	8.6%	13	3.0%	328	76.6%	43	10.0%	4	0.9%	3	0.7%
Faculty - 10 Month	304	25.0%	169	55.6%	135	44.4%	27	8.9%	10	3.3%	236	77.6%	27	8.9%	3	1.0%	1	0.3%
Faculty - 12 Month	30	2.5%	18	60.0%	12	40.0%	1	3.3%	0	0.0%	21	70.0%	8	26.7%	0	0.0%	0	0.0%
Faculty - 4 Month	83	6.8%	54	65.1%	29	34.9%	9	10.8%	3	3.6%	63	75.9%	5	6.0%	1	1.2%	2	2.4%
Faculty - 8 Month	11	0.9%	7	63.6%	4	36.4%	0	0.0%	0	0.0%	8	72.7%	3	27.3%	0	0.0%	0	0.0%
Professional	149	12.2%	103	69.1%	46	30.9%	19	12.8%	1	0.7%	103	69.1%	23	15.4%	0	0.0%	3	2.0%
Total FT Employees	1,217	100.0%	736	60.5%	481	39.5%	190	15.6%	60	4.9%	721	59.2%	214	17.6%	7	0.6%	15	1.2%

7.3

Note: Data extracted as of October 1, 2006

Percentages based on row category and row total number

Source: Human Resources Office

Valencia Community College
Operating Budget Comparison
General Current Fund
2006/2007 - 2009/2010

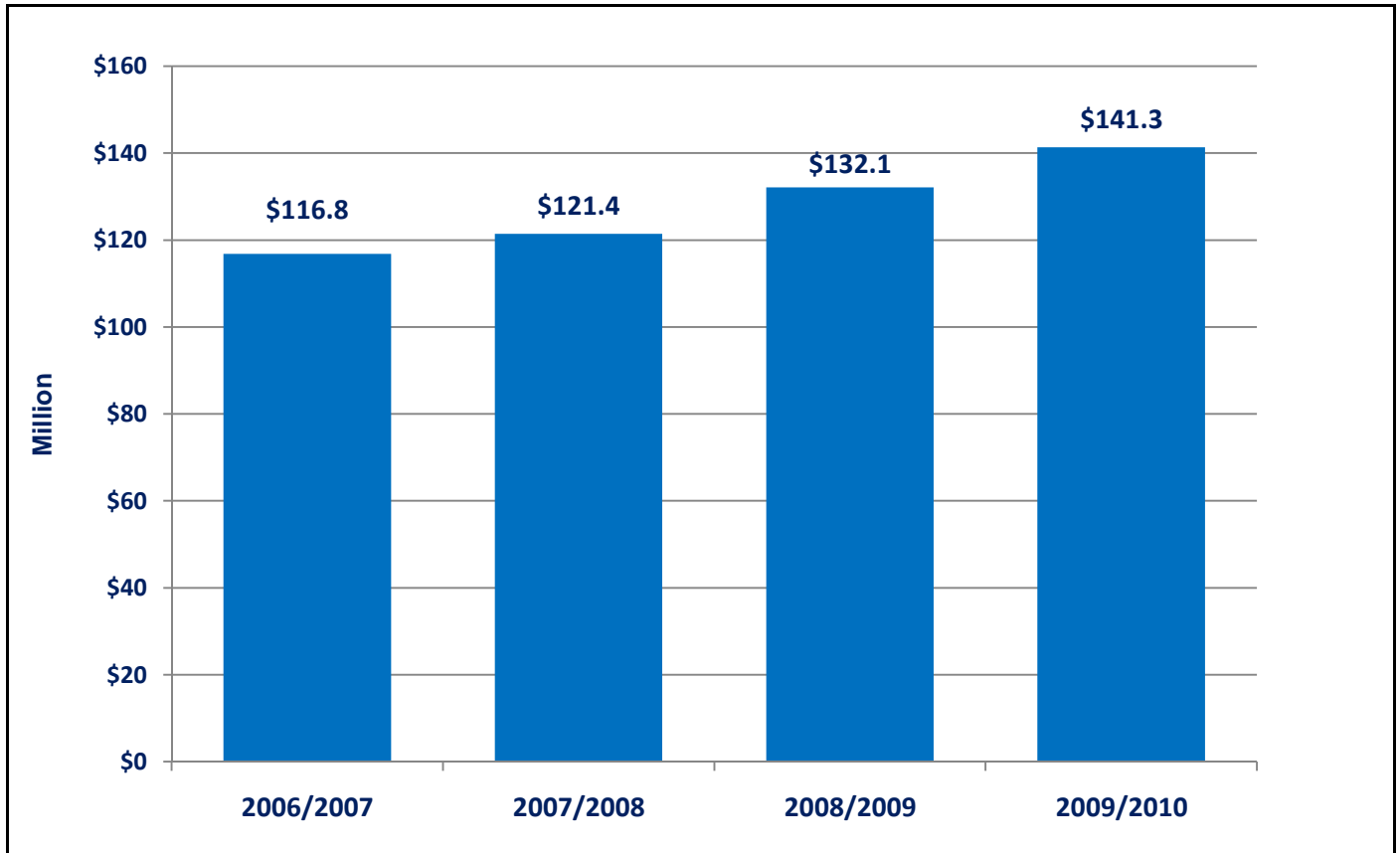

Note: Fiscal Year runs July through June
Source: Valencia Operating Budget

**Valencia Community College
Grant Revenues
1985/1986 - 2008/2009**

Funding Year	Total Grant Revenues	Nbr. Funded/ Nbr. Submitted	Funding Ratio
Total Awarded	127.4 Million	839 of 1,094	76.7%
2008/2009	7.3 Million	22 of 25	88.0%
2007/2008	2.9 Million	19 of 22	86.4%
2006/2007	4.2 Million	26 of 28	92.9%
2005/2006	4.6 Million	22 of 28	78.6%
2004/2005	4.9 Million	29 of 36	80.6%
2003/2004	5.8 Million	28 of 35	80.0%
2002/2003	4.9 Million	34 of 44	77.3%
2001/2002	8.2 Million	46 of 58	79.3%
2000/2001	9.4 Million	48 of 59	81.4%
1999/2000	7.9 Million	44 of 53	83.0%
1998/1999	7.5 Million	41 of 49	83.7%
1997/1998	4.9 Million	31 of 41	75.6%
1996/1997	5.8 Million	33 of 45	73.3%
1995/1996	3.9 Million	34 of 50	68.0%
1994/1995	4.2 Million	30 of 45	66.7%
1993/1994	4.6 Million	39 of 59	66.1%
1992/1993	4.1 Million	39 of 55	70.9%
1991/1992	7.7 Million	30 of 46	65.2%
1990/1991	3.5 Million	30 of 41	73.2%
1989/1990	5.2 Million	51 of 61	83.6%
1988/1989	6.5 Million	43 of 53	81.1%
1987/1988	4.3 Million	52 of 62	83.9%
1986/1987	2.9 Million	45 of 59	76.3%
1985/1986	2.2 Million	23 of 40	57.5%

Note: 2008/2009 not final--As of August 7, 2009, funding ratio is based on 29 applications submitted, 22 funded, 4 pending.
Grant Reporting Year begins July 1 and ends June 30.

Source: Office of Resource Development

**Valencia Community College
Current Fund Expenditures
2009/2010 Fiscal Year**

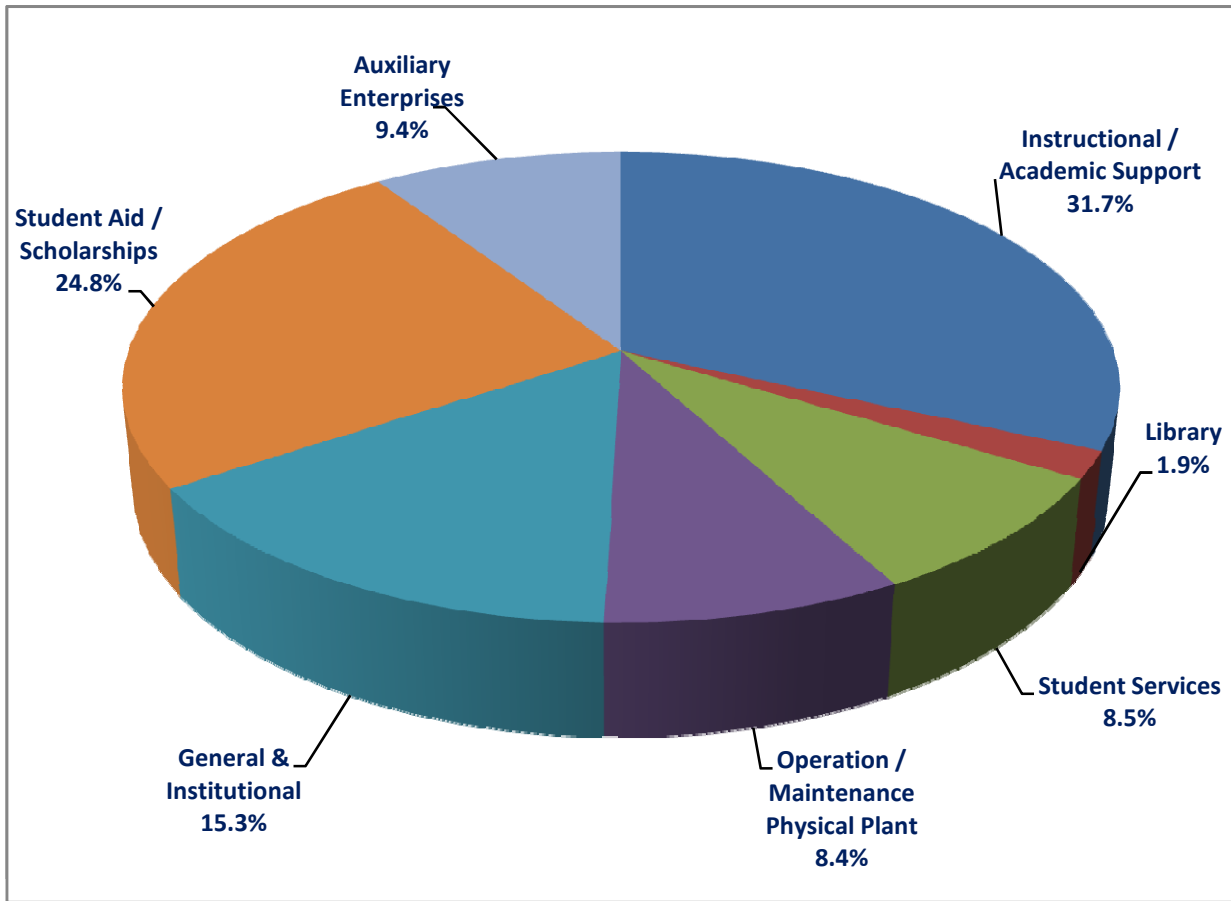

Expenditure Category	Dollars
Instructional / Academic Support	\$66,424,855.38
Library	\$3,953,751.82
Student Services	\$17,769,875.94
Operation / Maintenance Physical Plant	\$17,669,218.05
General & Institutional	\$32,151,299.34
Student Aid / Scholarships	\$52,074,399.72
Auxiliary Enterprises	\$19,681,812.25
Total Expenditures	\$209,725,212.50

Source: Valencia Annual Financial Report 6/30/09, Schedule 1 (Funds 1, 2, 3 & 5 only)

Valencia Community College
Comparison of Financial Aid Types
by Amount Disbursed, Number of Awards, and Number of Students
2003/2004 - 2008/2009

NOTE: Data extracted from Banner dynamic tables 10/7/2009; data extracted at another time will vary from this report.

1. Financial Aid Fiscal Year in Banner = Federal Fiscal Year (October 1-September 30)
2. Fiscal Financials Fiscal Year in Banner = Valencia Fiscal Year (July 1-June 30)
3. Foundation Fiscal Year = Foundation Fiscal Year (April 1-March 31)
4. Processing sequence for determining Financial Aid categories used in this report is available on page 2 of this report.

Financial Aid Applications	Financial Aid Year (October 1 to September 30)					
	2003/2004	2004/2005	2005/2006	2006/2007	2007/2008	2008/2009
Institutional Application	5,791	10,856	6,242	7,141	7,109	8,417
FAFSA Application	29,361	29,185	30,319	28,955	32,730	41,480
Total Applications	35,152	40,041	36,561	36,096	39,839	49,897

Disbursed, Awarded, Students	Financial Aid Year (October 1 to September 30)					
	2003/2004	2004/2005	2005/2006	2006/2007	2007/2008	2008/2009
PELL Grants Disbursed	\$ 18,255,571.00	\$ 17,794,335.00	\$ 16,275,240.00	\$ 16,681,465.00	\$ 23,239,100.00	\$ 34,746,520.00
PELL Grant Awards/Students	8,431	8,283	7,506	7,644	9,738	12,820
Other Grants Disbursed	\$ 3,620,078.00	\$ 3,708,079.00	\$ 4,012,703.00	\$ 5,870,382.00	\$ 6,390,642.00	\$ 6,802,122.00
Other Grant Awards	4,144	4,122	4,230	6,871	6,624	6,935
Other Grant Students	3,508	3,415	3,537	5,436	5,095	5,577
Total Grants Disbursed	\$ 21,875,649.00	\$ 21,502,414.00	\$ 20,287,943.00	\$ 22,551,847.00	\$ 29,629,742.00	\$ 41,548,642.00
Total Grants Awarded	12,575	12,405	11,736	14,515	16,362	19,755
Total Grant Students (Unduplicated)	8,444	8,302	7,514	7,835	9,880	12,971

Bright Futures Disbursed	\$ 2,076,154.00	\$ 2,375,145.00	\$ 2,628,338.00	\$ 3,988,573.00	\$ 5,026,828.00	\$ 6,725,735.00
Bright Futures Awards	3,722	4,027	4,212	4,564	5,502	6,767
Bright Futures Students	2,203	2,384	2,414	2,637	3,181	3,863

Foundation Scholarships Disbursed	\$ 492,510.00	\$ 557,117.00	\$ 631,899.00	\$ 1,044,189.00	\$ 1,710,560.00	\$ 1,840,484.00
Foundation Awards	561	590	681	1,016	1,702	1,614
Foundation Students	527	561	634	957	1,578	1,488

FA Fee Scholarships Disbursed	\$ 1,777,375.00	\$ 1,655,029.00	\$ 2,229,414.00	\$ 2,232,288.00	\$ 2,284,544.00	\$ 2,926,672.00
FA Fee Scholarship Awards	2,363	2,295	2,802	2,432	2,599	3,419
FA Fee Scholarship Students	1,882	1,658	2,164	1,852	1,939	2,527

Other Scholarships Disbursed	\$ 431,127.00	\$ 363,470.00	\$ 434,619.00	\$ 457,105.00	\$ 409,187.00	\$ 465,684.00
Other Scholarship Awards	851	492	593	621	497	610
Other Scholarship Students	827	478	570	575	475	582

Total Scholarships Disbursed	\$ 4,777,166.00	\$ 4,950,761.00	\$ 5,924,270.00	\$ 7,722,155.00	\$ 9,431,119.00	\$ 11,958,575.00
Total Scholarship Awards	7,497	7,404	8,288	8,633	10,300	12,410
Total Scholarship Students (Unduplicated)	4,849	4,486	5,094	5,257	6,319	8,460

Private Loans Disbursed	\$ 271,146.00	\$ 369,042.00	\$ 590,717.00	\$ 740,338.00	\$ 1,791,600.00	\$ 1,569,671.00
Private Loan Awards	49	56	96	117	267	207

Federal Student Loans Disbursed	\$ 13,480,678.00	\$ 12,613,626.00	\$ 11,004,409.00	\$ 10,948,013.00	\$ 16,638,408.00	\$ 34,250,395.00
Federal Student Loan Awards	5,650	5,372	4,727	4,598	5,711	10,691
Federal Student Loan Students	4,090	3,981	3,560	3,493	4,393	7,114
Average Federal Student Loan	\$ 3,296.01	\$ 3,168.46	\$ 3,091.13	\$ 3,134.27	\$ 3,787.48	\$ 4,814.51

Parent Loans Disbursed	\$ 503,441.00	\$ 617,597.00	\$ 473,724.00	\$ 552,504.00	\$ 563,924.00	\$ 450,682.00
Parent Loan Awards	81	101	79	78	82	70
Average Parent Loan	\$ 6,215.32	\$ 6,114.82	\$ 5,996.51	\$ 7,083.38	\$ 6,877.12	\$ 6,438.31

Work Study Disbursed	\$ 667,311.00	\$ 554,418.00	\$ 610,960.00	\$ 608,470.00	\$ 467,313.00	\$ 633,144.00
Work Study Awards	396	311	338	325	211	262
Work Study Students	395	307	330	321	210	259

Total Financial Aid Funds Disbursed	\$ 41,575,391.00	\$ 40,607,858.00	\$ 38,892,023.00	\$ 43,123,327.00	\$ 58,522,106.00	\$ 90,411,109.00
Total Financial Aid Awards	26,248	25,649	25,264	28,266	32,933	43,395
Total Students (Unduplicated)	13,069	13,074	12,575	12,993	15,868	20,434

Unduplicated Students Enrolled in Credit, PSAV and Education Prep. Institute Classes						
Across Financial Aid Year						
	2003/2004	2004/2005	2005/2006	2006/2007	2007/2008	2008/2009
Enrollment (Unduplicated)	42,213	41,587	41,492	43,046	47,015	51,295
Percentage of Students Receiving Aid	30.96%	31.44%	30.31%	30.18%	33.75%	39.84%

Valencia Community College
Comparison of Financial Aid Types
by Amount Disbursed, Number of Awards, and Number of Students
2003/2004 - 2008/2009

NOTE: Data extracted from Banner dynamic tables 10/7/2009; data extracted at another time will vary from this report.

1. Financial Aid Fiscal Year in Banner = Federal Fiscal Year (October 1-September 30)
2. Fiscal Financials Fiscal Year in Banner = Valencia Fiscal Year (July 1-June 30)
3. Foundation Fiscal Year = Foundation Fiscal Year (April 1-March 31)
4. Processing sequence for determining Financial Aid categories used in this report is available on page 2 of this report.

Annual Financial Aid Awards

Data extracted from Banner dynamic tables 10/7/2009. Data extracted at another time will vary from this report.

Processing sequence for determining Financial Aid categories used in this report

1. If the fund code is between F1 and F9 then flag the fund as a Foundation fund.
2. Flag these funds as financial aid fee funds '
ACHIEV', 'ADVAN', 'ART', 'BRGSBK', 'BRIDGS', 'CROP', 'DRAMA', 'GEARUP', 'HONORS', 'MATADR', 'MIN22', 'MUSIC', 'NEED', 'PRES', 'PRINCP' and 'VCCGR'
3. Flag these funds as Bright Futures 'FAS', 'FASF', 'FASFBK', 'FMS', 'FMSF', 'FMSFTC', 'FMSTC', 'GSV' and 'GSVF'.
4. PELL is flagged as PELL
5. If the fund code is 'UNSUB', 'SUBLN', 'DLUSUB' or 'DLSUBL' flag the aid as Federal Student Loans.
6. If the fund is 'PLUS' or 'DLPLUS' flag the aid as a Parent Loan.
7. If the fund type is 'LF', flag the aid as a private loan.
8. If the fund is a loan and it has not been defined above, flag the loan as 'other loan'.
9. If the aid type is 'W' flag as work study.
10. If the aid type is 'G' and has not been previously defined, flag as 'other grant'.
11. If the aid type is 'S' and not defined as a FA Fee scholarship, flag as 'other scholarship'.

Valencia Community College

Strategic Indicators Graphs 2009
Selected Trends and State Comparisons

Institutional Research Department
July 9, 2009

Table of Contents

<u>Description</u>	<u>Page #</u>
Funded FTE Enrollment by Year	3
Fall Applicants Converted to Credit Enrollments	4
% Share of Public High School Graduates	5
% Share of Public High School Graduates by Ethnicity	6
New Fall Credit Enrollments by Ethnic Mix	7
Fall Cohort Retention Rates	8
Retention of AA Degree Seekers over 4 Years	9
Mix of FTIC Degree-Seeking Students by Mandate Level	10
Successful Completion of College Prep: Reading	11
Successful Completion of College Prep: Writing	12
Successful Completion of College Prep: Math	13
Cohort Analysis: Fall FTIC Degree-Seekers Tracked over 4 Years	14
Graduation Rates for College-Ready Students by Ethnicity	15
Graduation Rates for College-Prep Students by Ethnicity	16
Success Rates for Gateway Courses – Evidence of Gap Closing	17
Valencia Transfer Students Attending FL Public Universities	18
Community College Transfer Students Attending UCF	19
GPA of AA Degree Graduates at UCF	20

Funded FTE Enrollment by Year

For comparability, FL System data excludes Adult Education and other disciplines not taught at Valencia Community College.

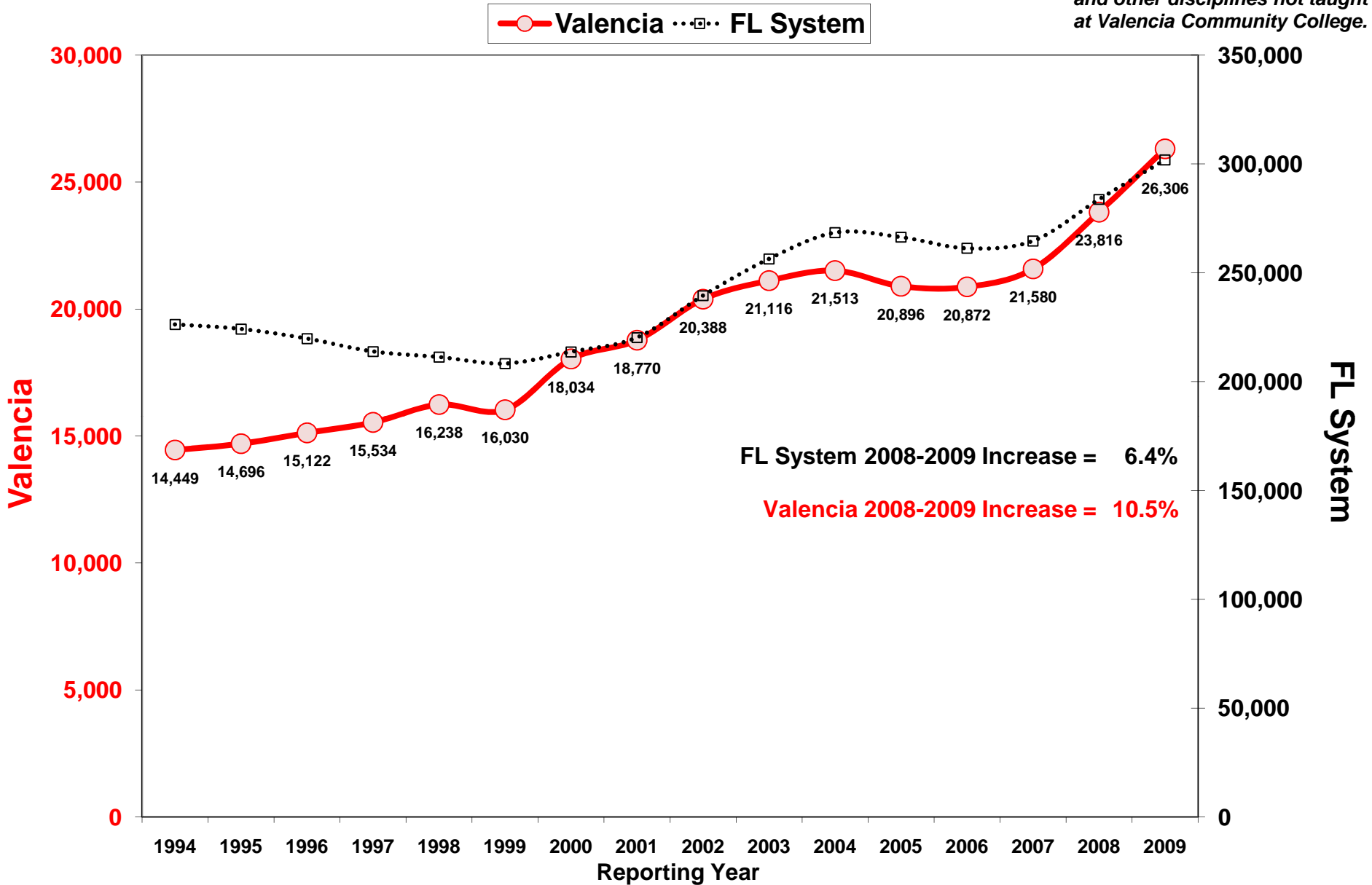

Goal One: Build Pathways

Objective 1.1 –
Transition to College

Fall Applicants Converted to Fall Credit Enrollments

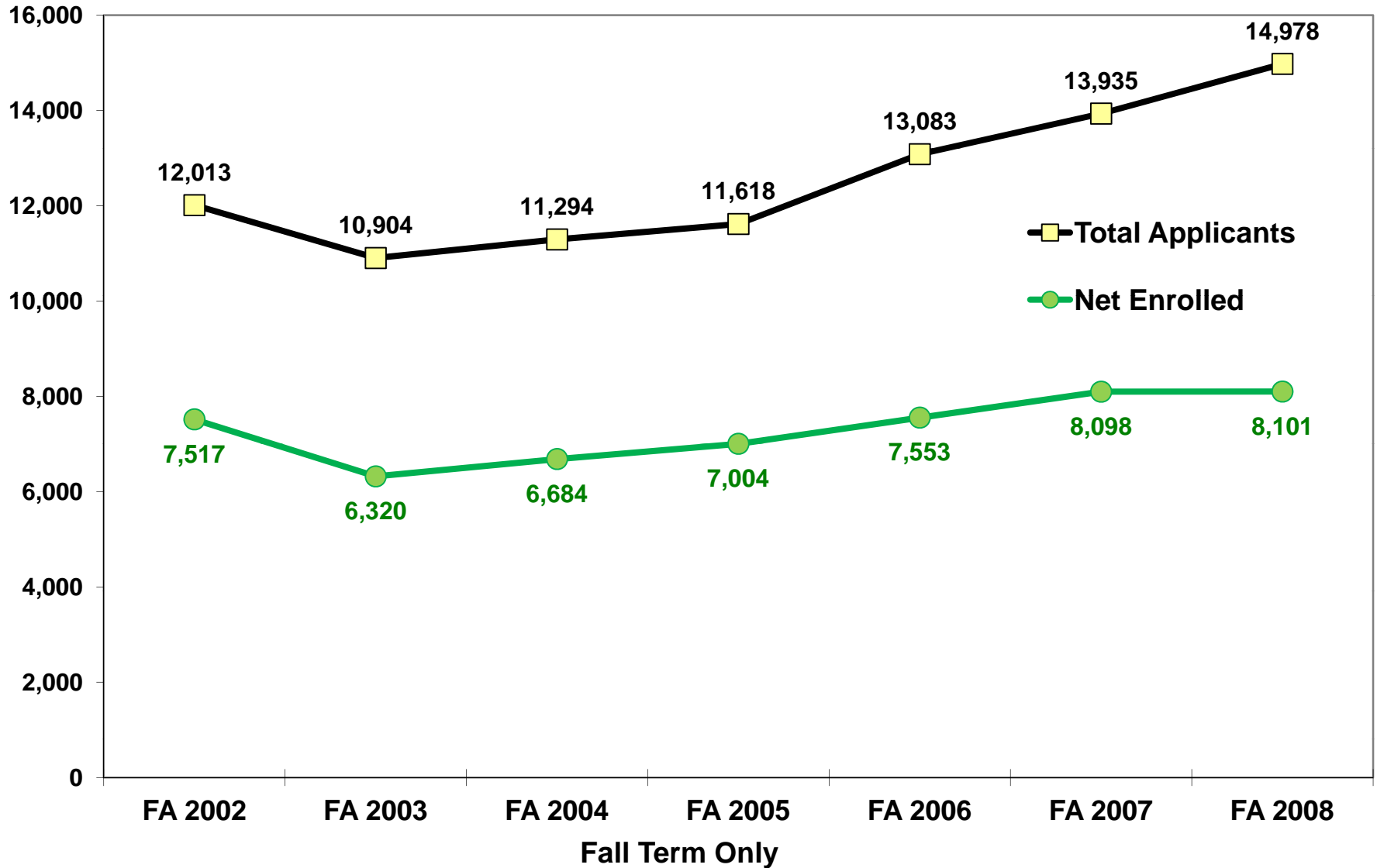

Goal One: Build Pathways
Objective 1.1 – Transition to College

% Share of Public High School Graduates (Orange and Osceola Graduates Only)

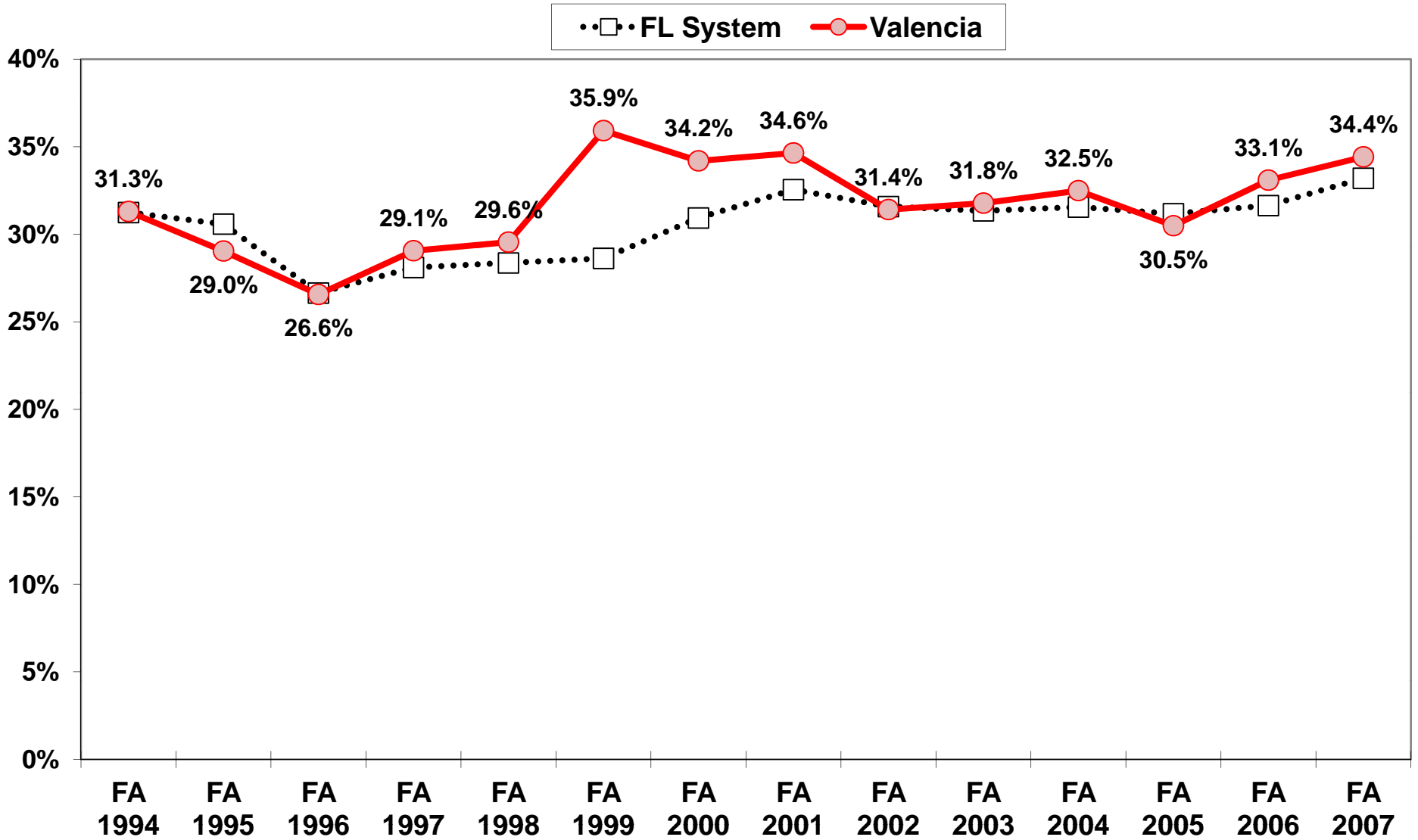

Fall Valencia Students who were Local Public H.S. Graduates in the Previous Year

% Share of Public High School Graduates by Ethnicity

■ Valencia □ FL System

Spring 2007 HS Grads
Attending College Fall 2007

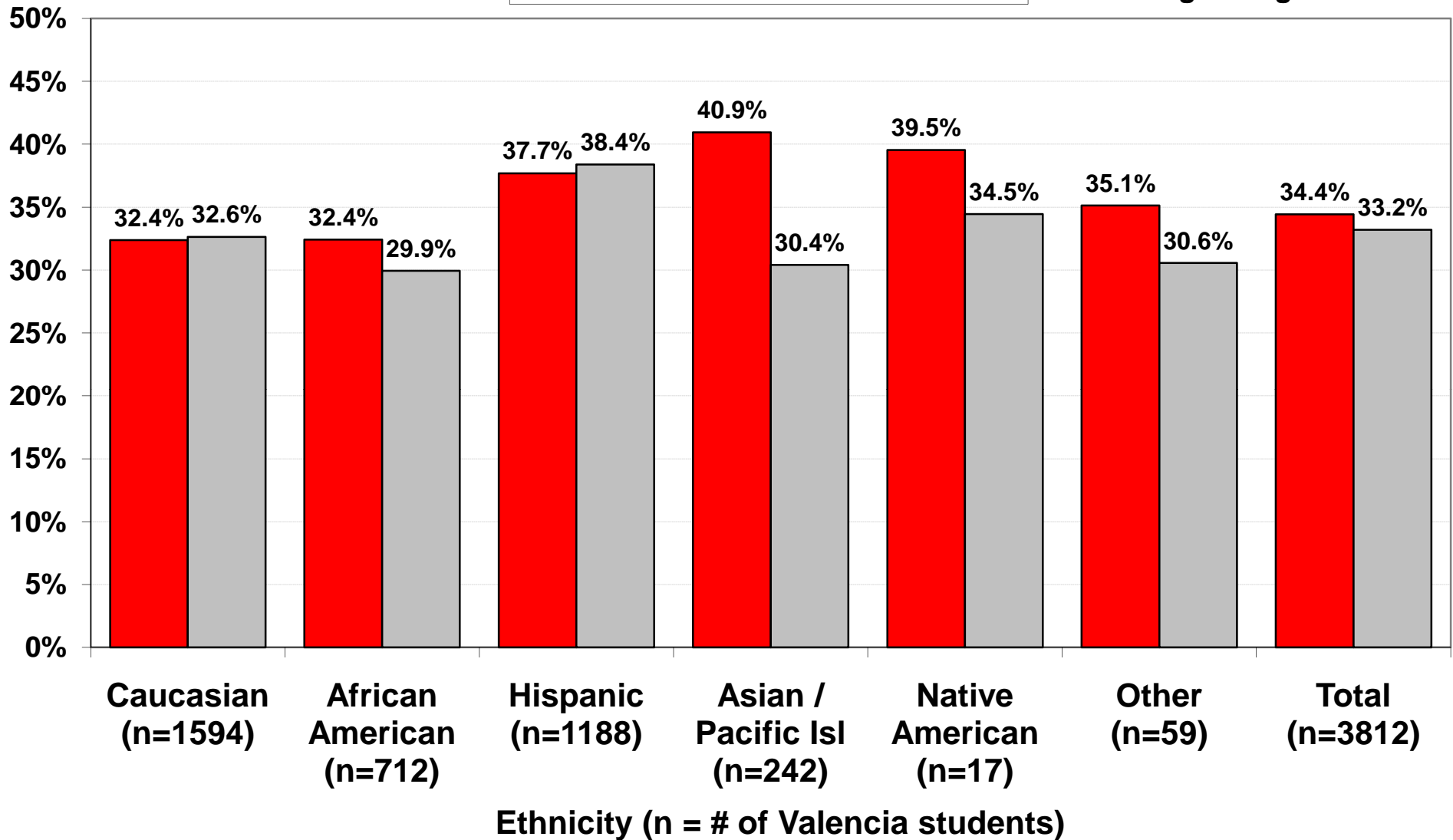

New Fall Credit Enrollments by Ethnic Mix

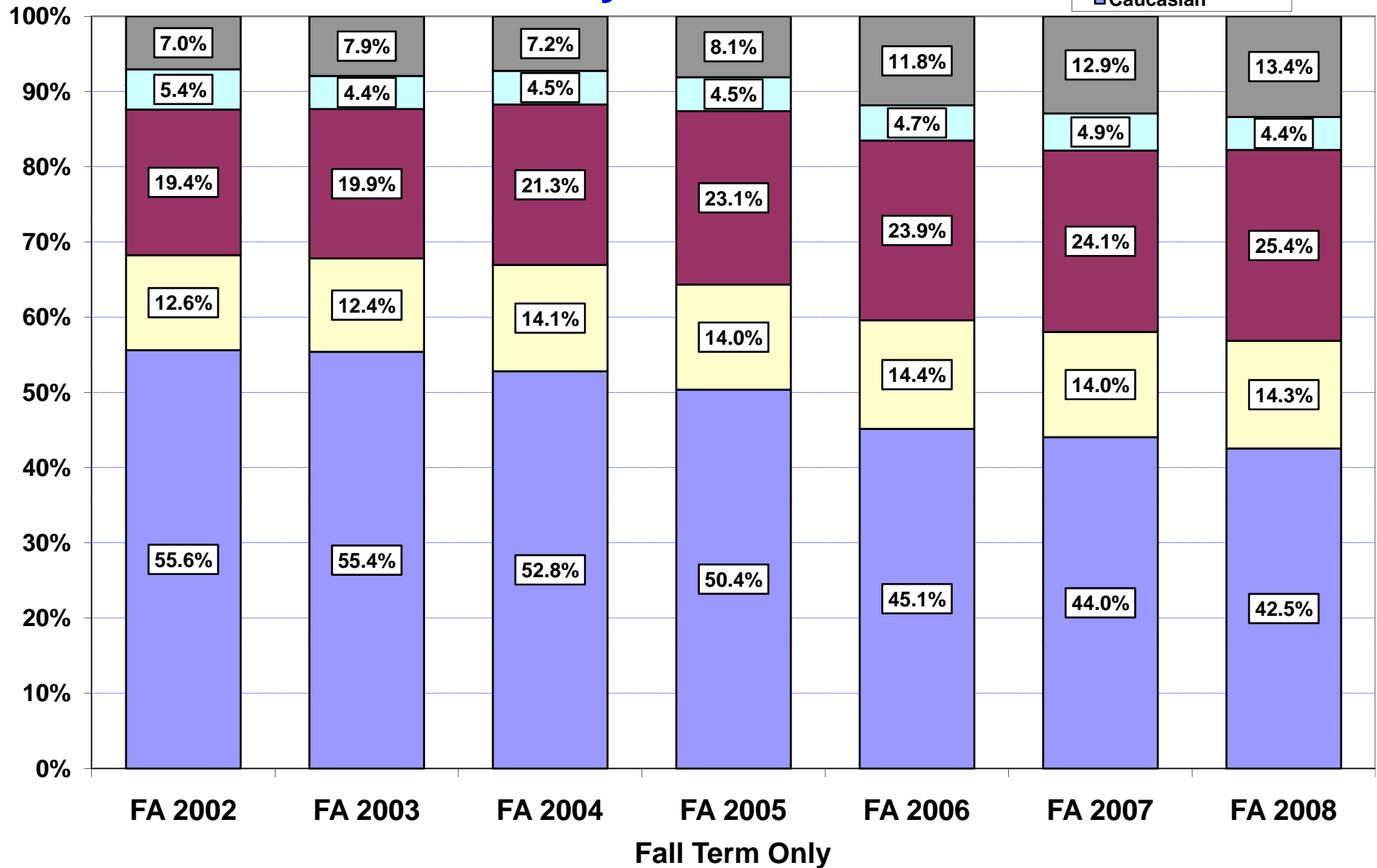

Goal One: Build Pathways

Objective 1.2 – Persistence

Fall Cohort Retention Rates

FTIC Degree-Seeking Students

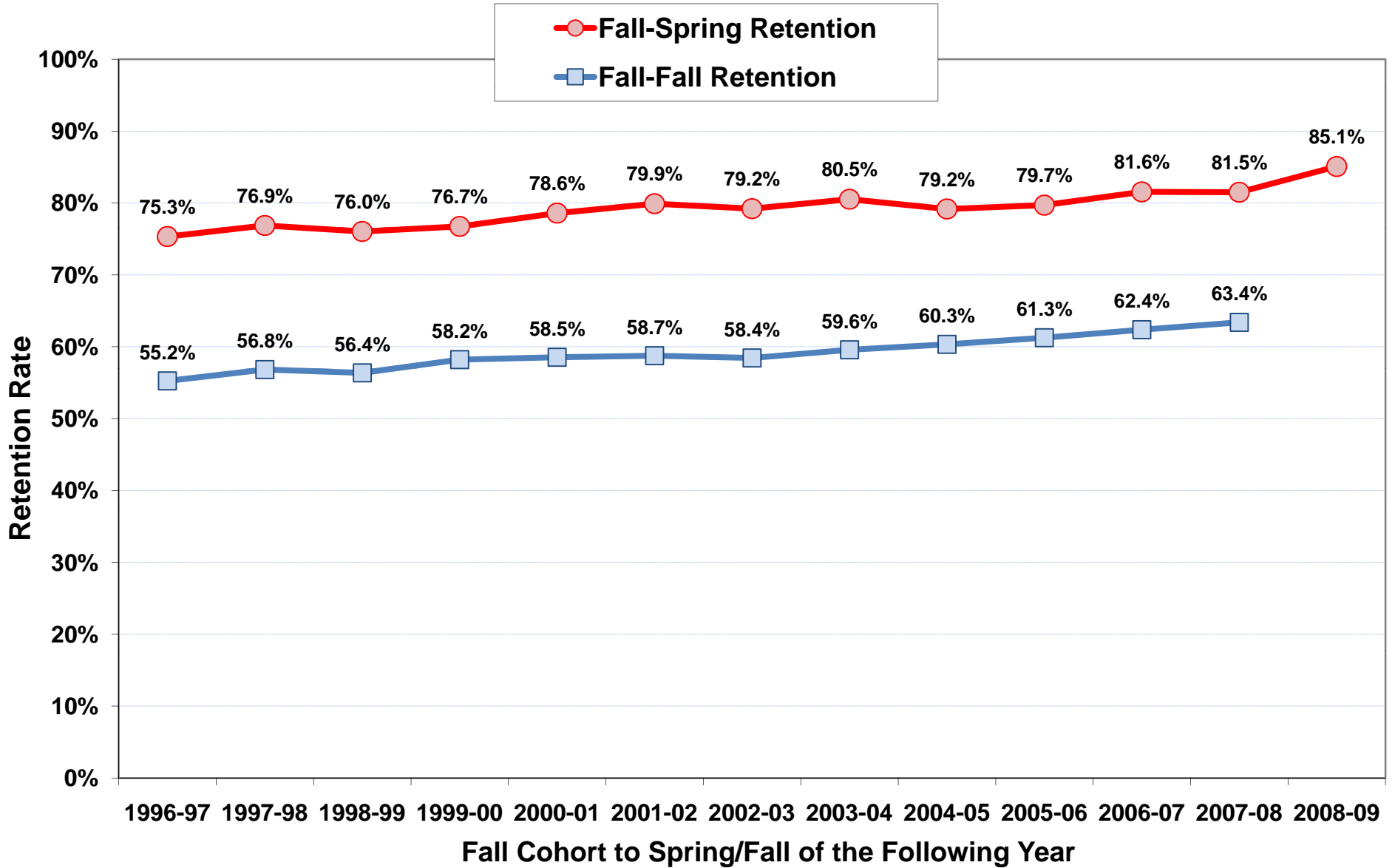

Retention of AA Degree Seekers over 4 Years

% Who Completed Their Degree or are Still Enrolled From Among Those in Cohort Who Completed 18+ Hours

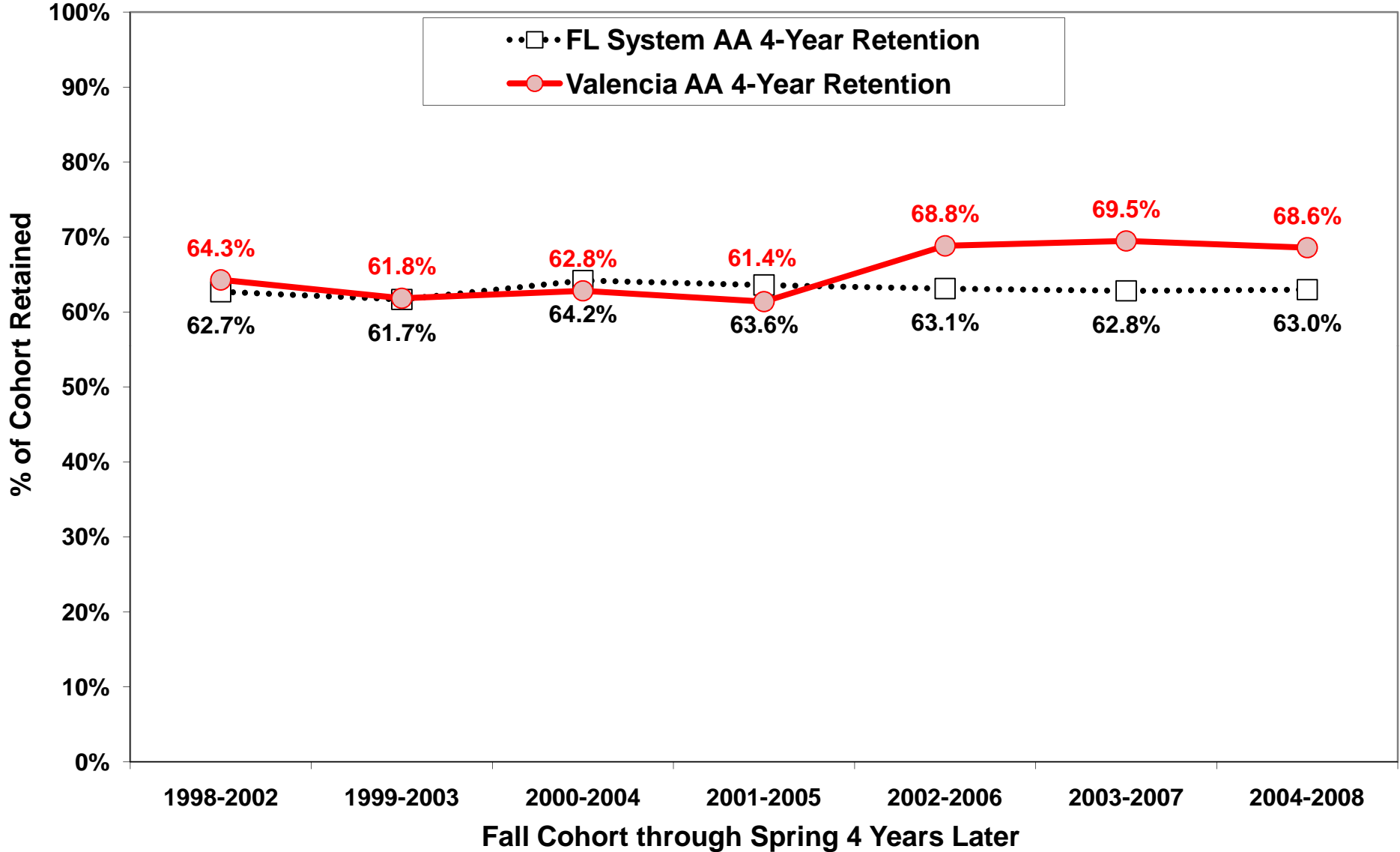

Mix of FTIC Degree-Seeking Students by Mandate Level

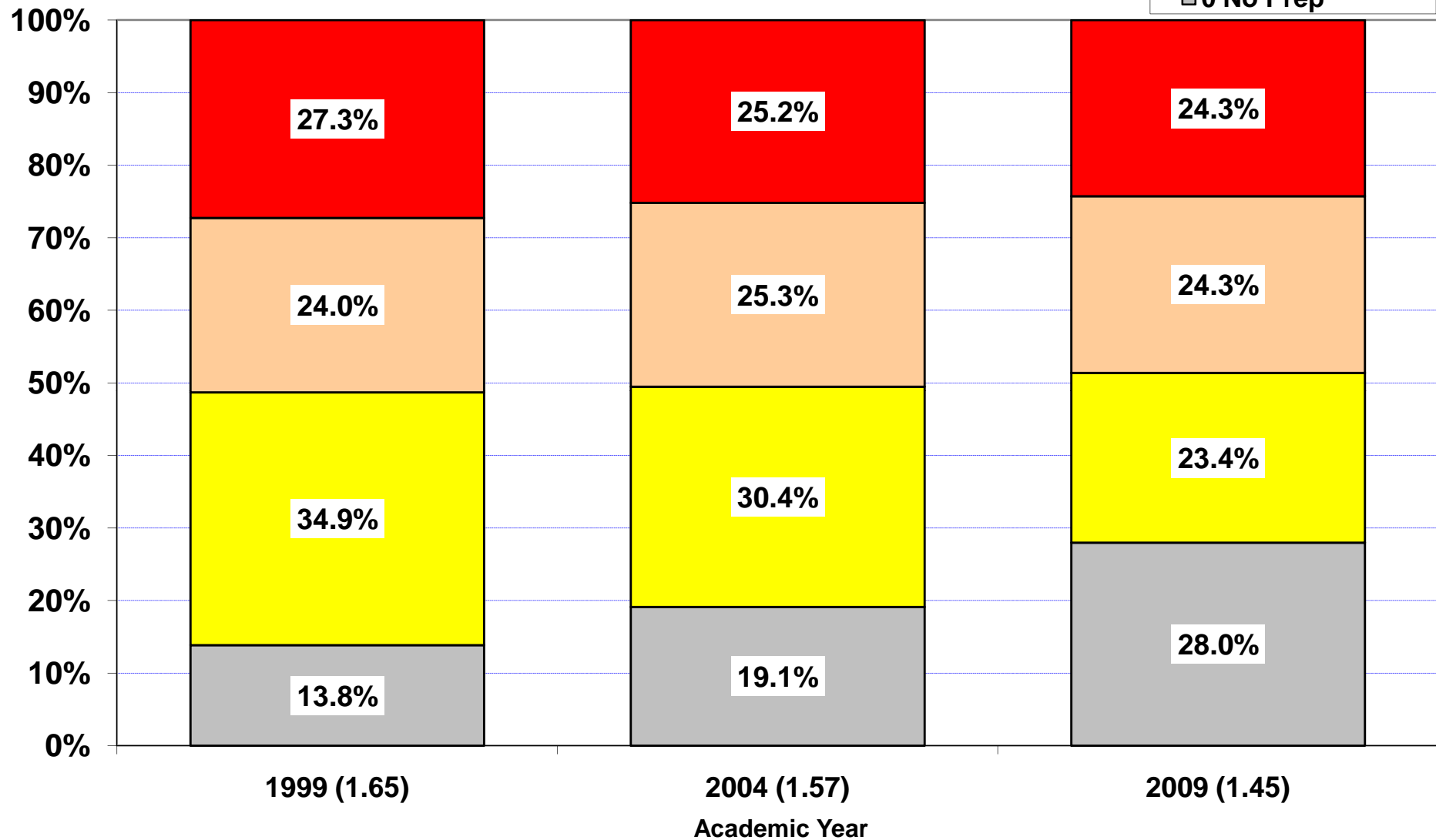

in parenthesis = average # of mandated courses per student

Goal Two:
Learning Assured

Successful Completion of College Prep: Reading

% Who Completed Their Preparatory Program Within 2 Full Academic Years

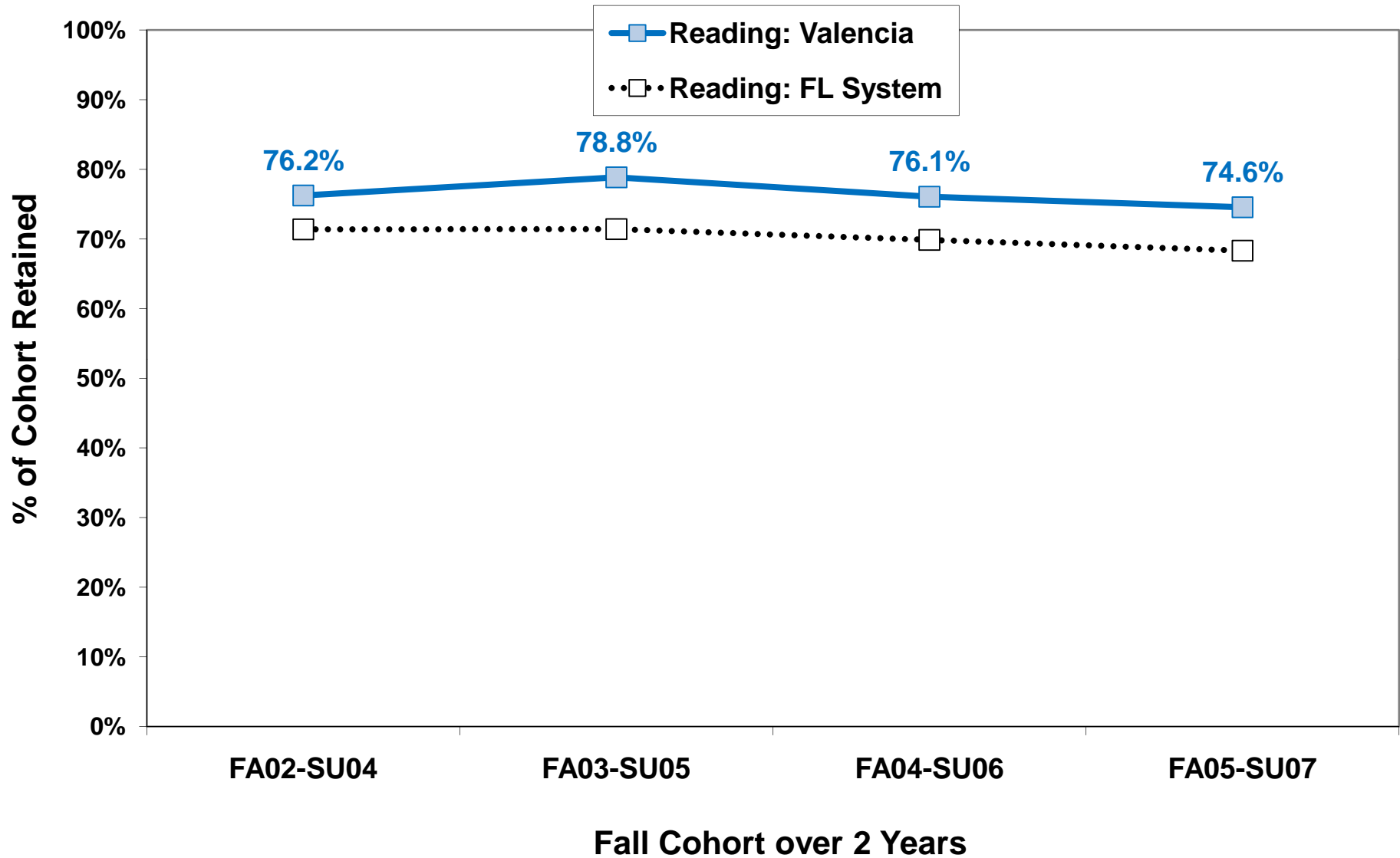

Goal Two:
Learning Assured

Successful Completion of College Prep: Writing

% Who Completed Their Preparatory Program Within 2 Full Academic Years

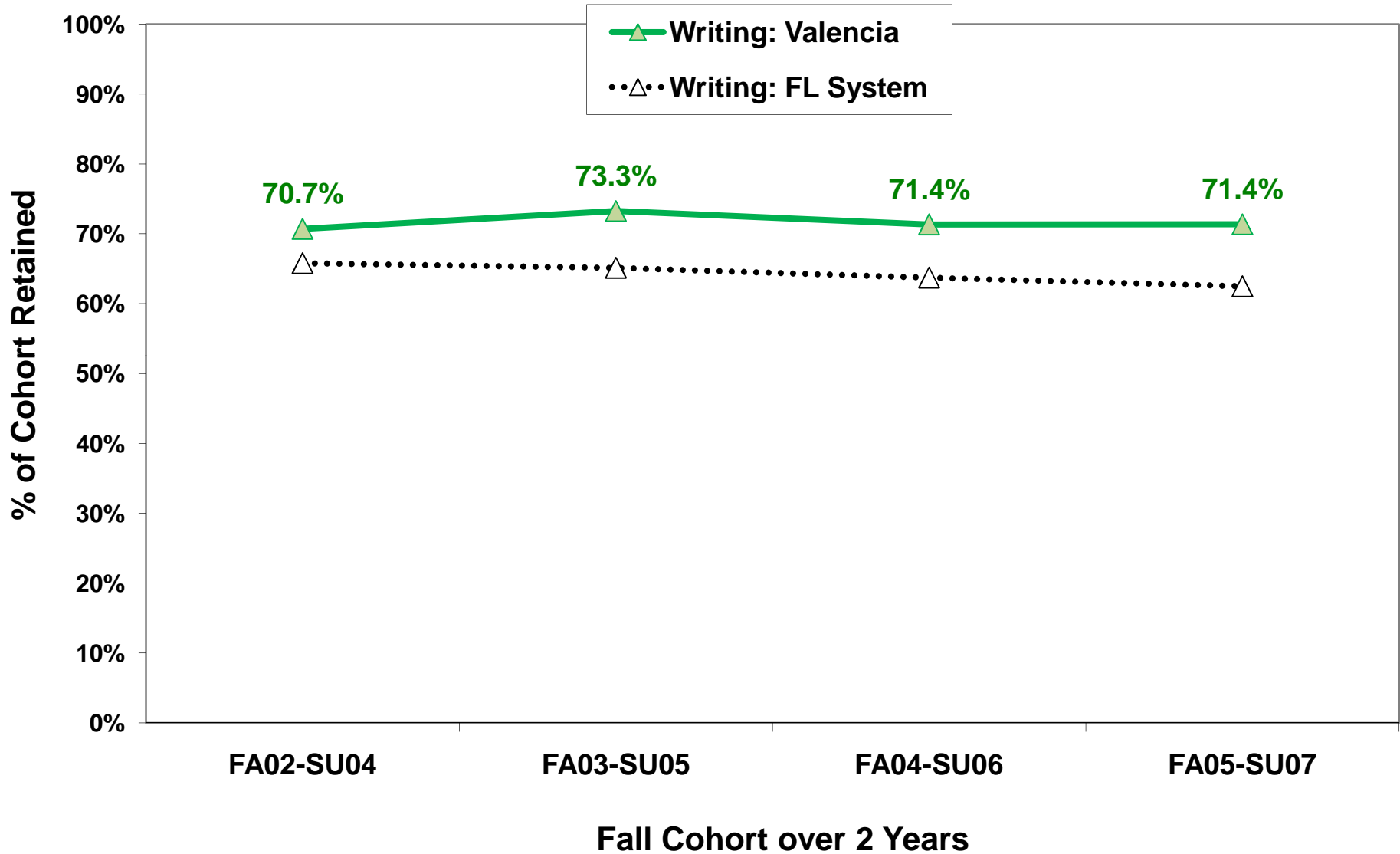

Goal Two:
Learning Assured

Successful Completion of College Prep: **Math**

% Who Completed Their Preparatory Program Within 2 Full Academic Years

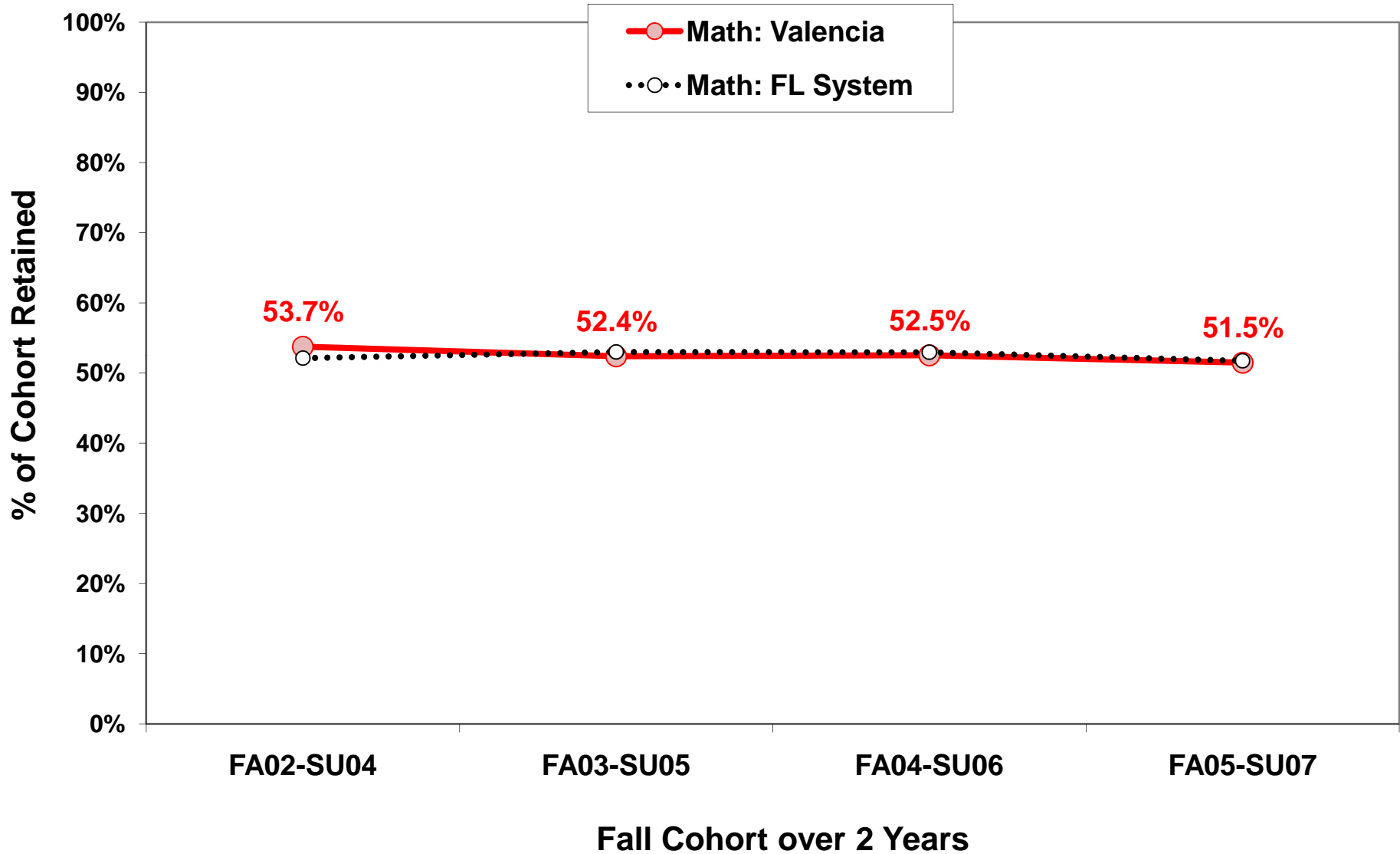

Goal One: Build Pathways

Objective 1.2 – Persistence

Cohort Analysis

Fall FTIC Degree-Seekers Tracked over 4 Years

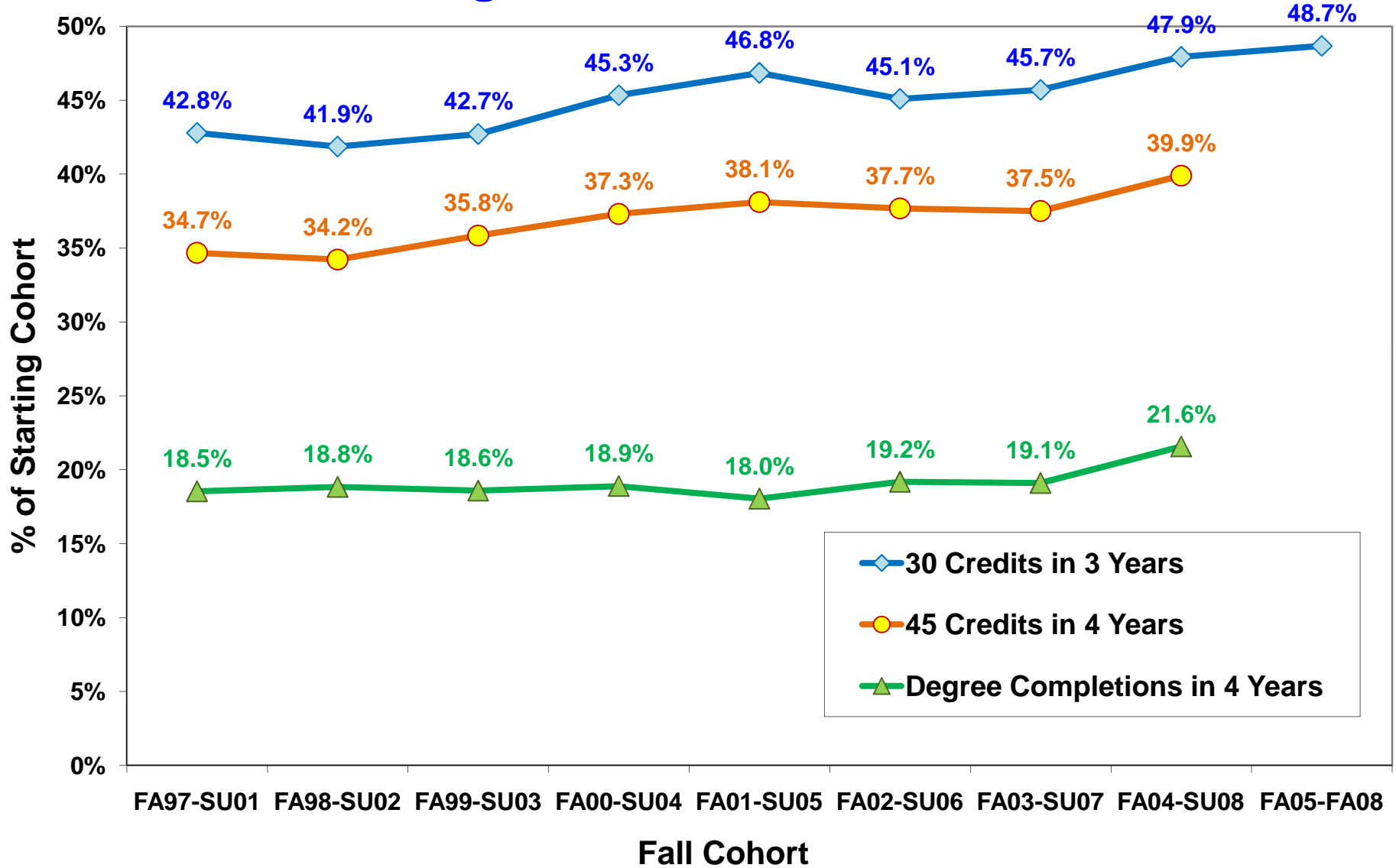

Goal One: Build Pathways

Objective 1.2 – Persistence

Graduation Rates for College-Ready Students Fall Cohorts over 4 Years for FTIC Degree-Seekers

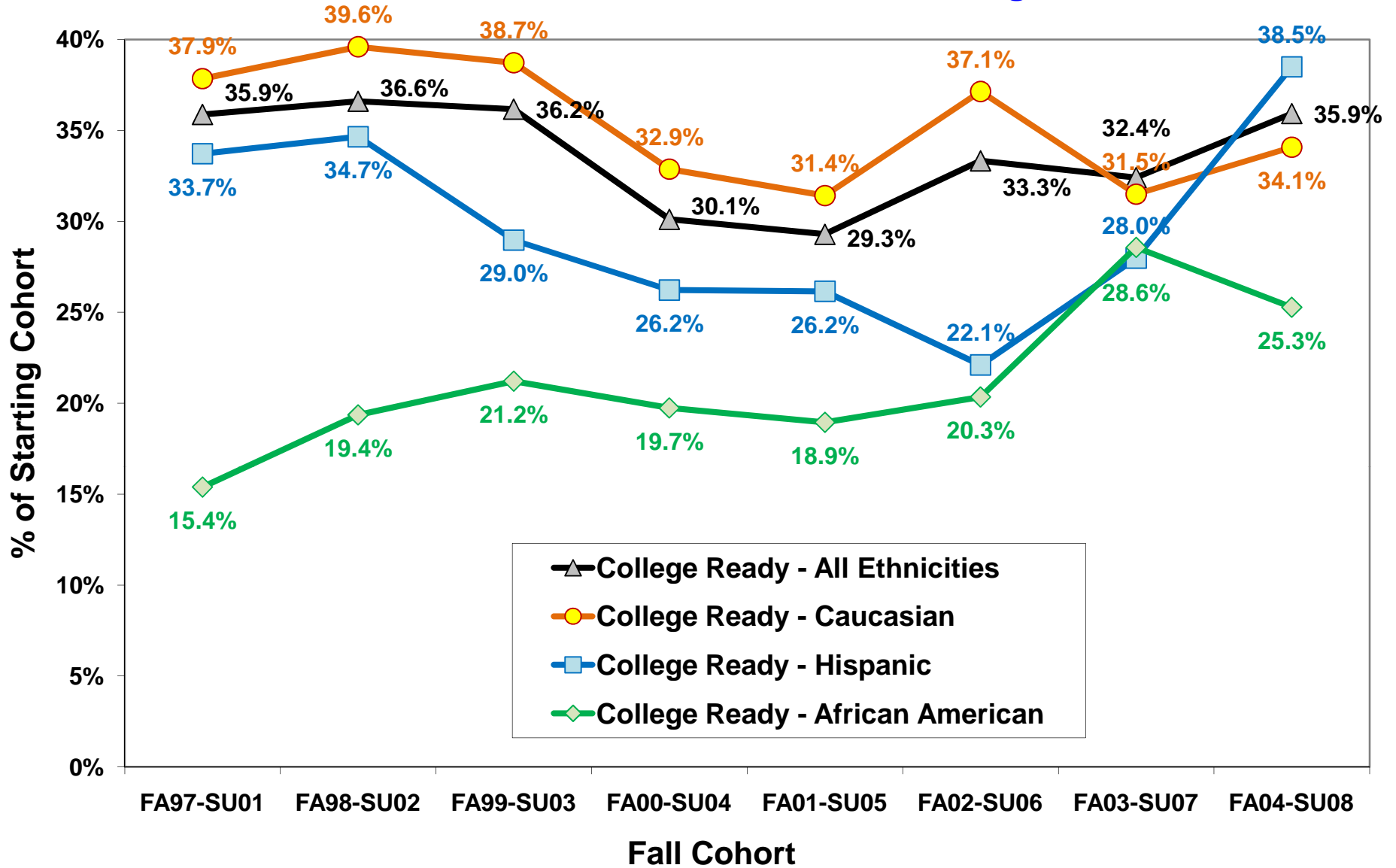

Goal One: Build Pathways

Objective 1.2 – Persistence

Graduation Rates for College-Prep Students

Fall Cohorts over 4 Years for FTIC Degree-Seekers

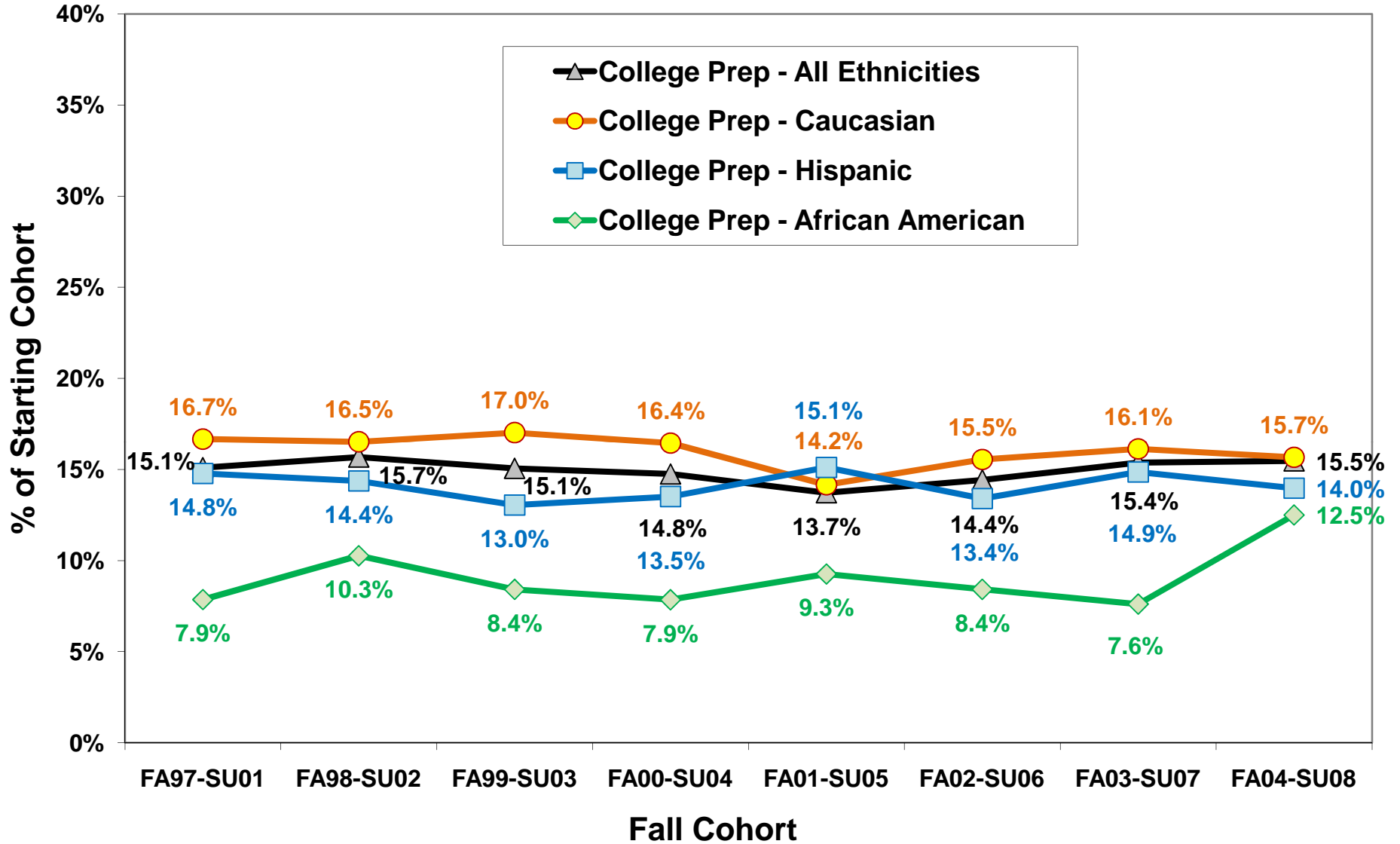

Success Rates for Gateway Courses - Evidence of Gap Closing

Average Gap Between Ethnicities for All 6 Gateway Courses

(English Composition, US Government, College Algebra, Pre-Algebra, Beginning Algebra, Intermediate Algebra)

Negative values means there is a performance gap where Caucasians have a higher success rate

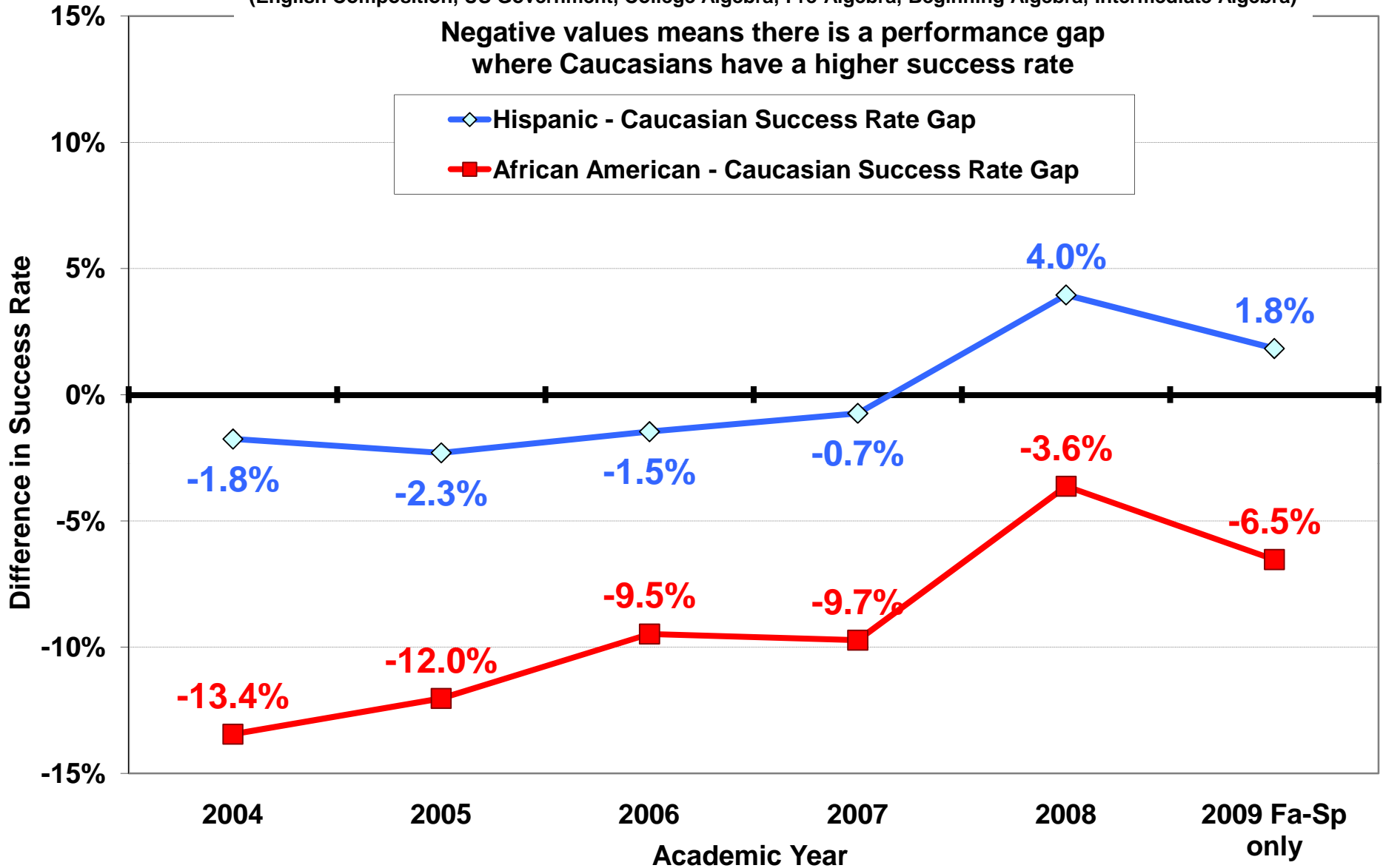

In what FL universities can Valencia alumni be found?

Valencia Transfer Students Attending Florida Public Universities in Fall 2007

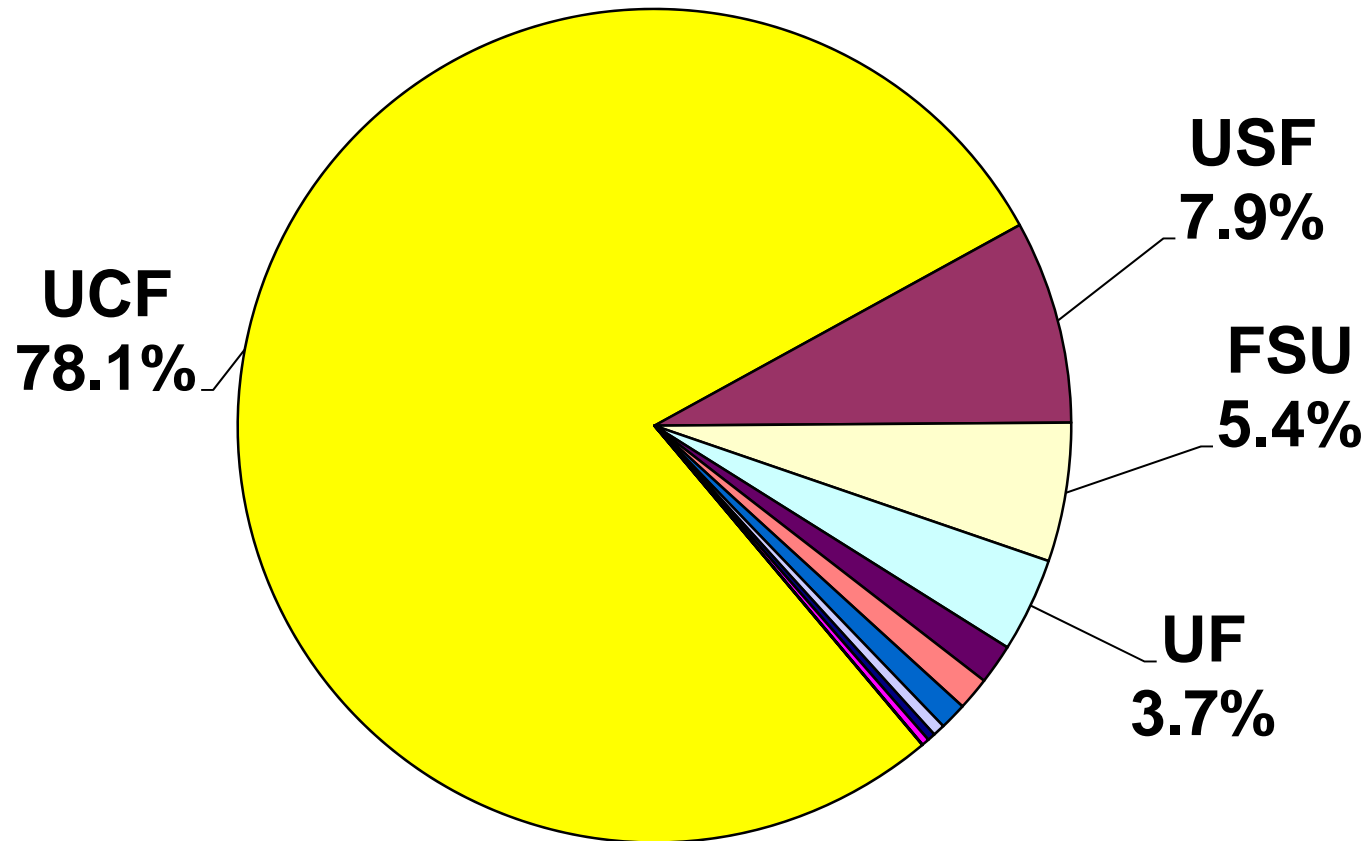

What % of UCF CC transfers come from Valencia?

Community College Transfer Students Attending UCF in Fall 2007

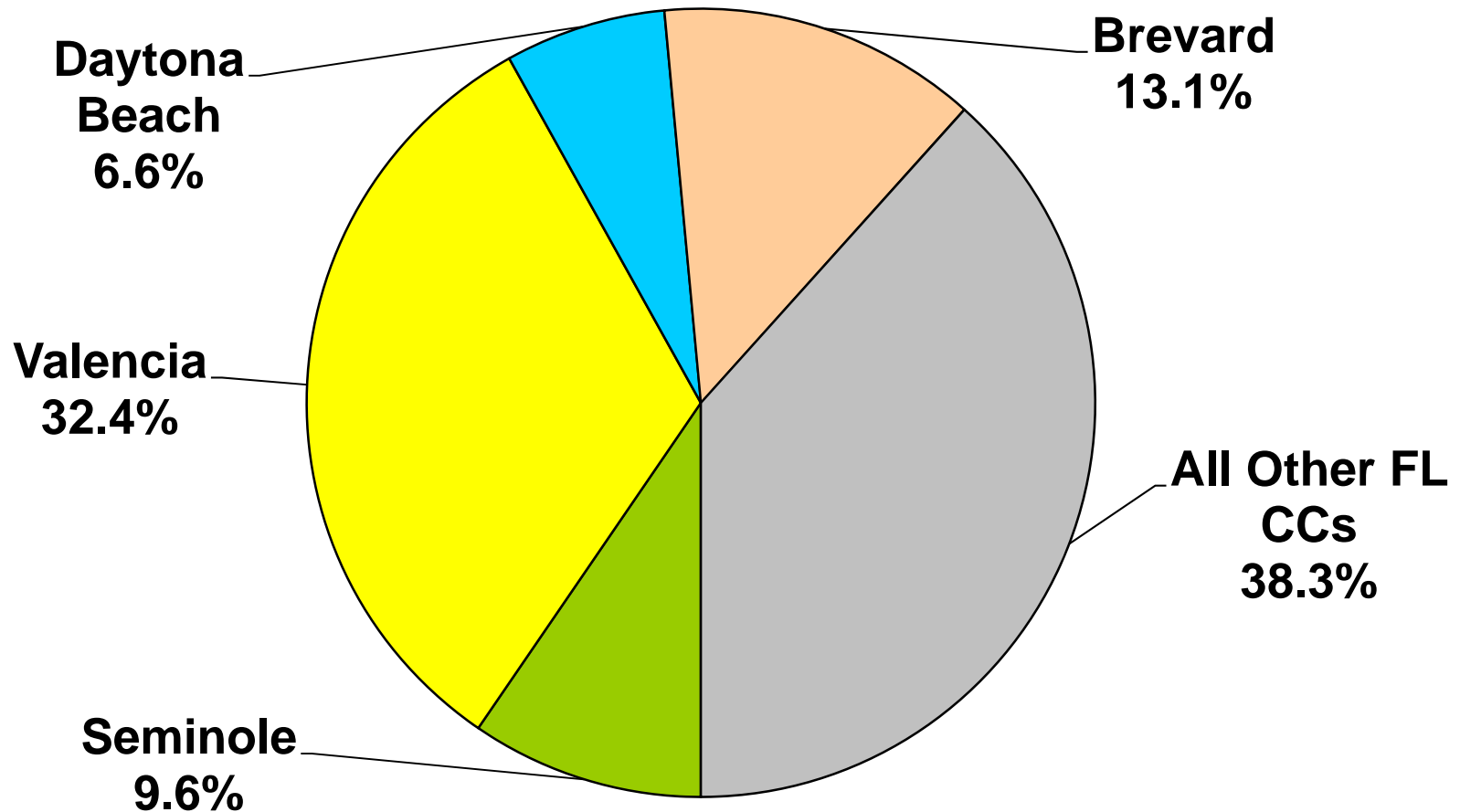

Goal Four: Partner with the Community

GPA of AA Degree Graduates at UCF

GPA of AA Degree Graduates at UCF

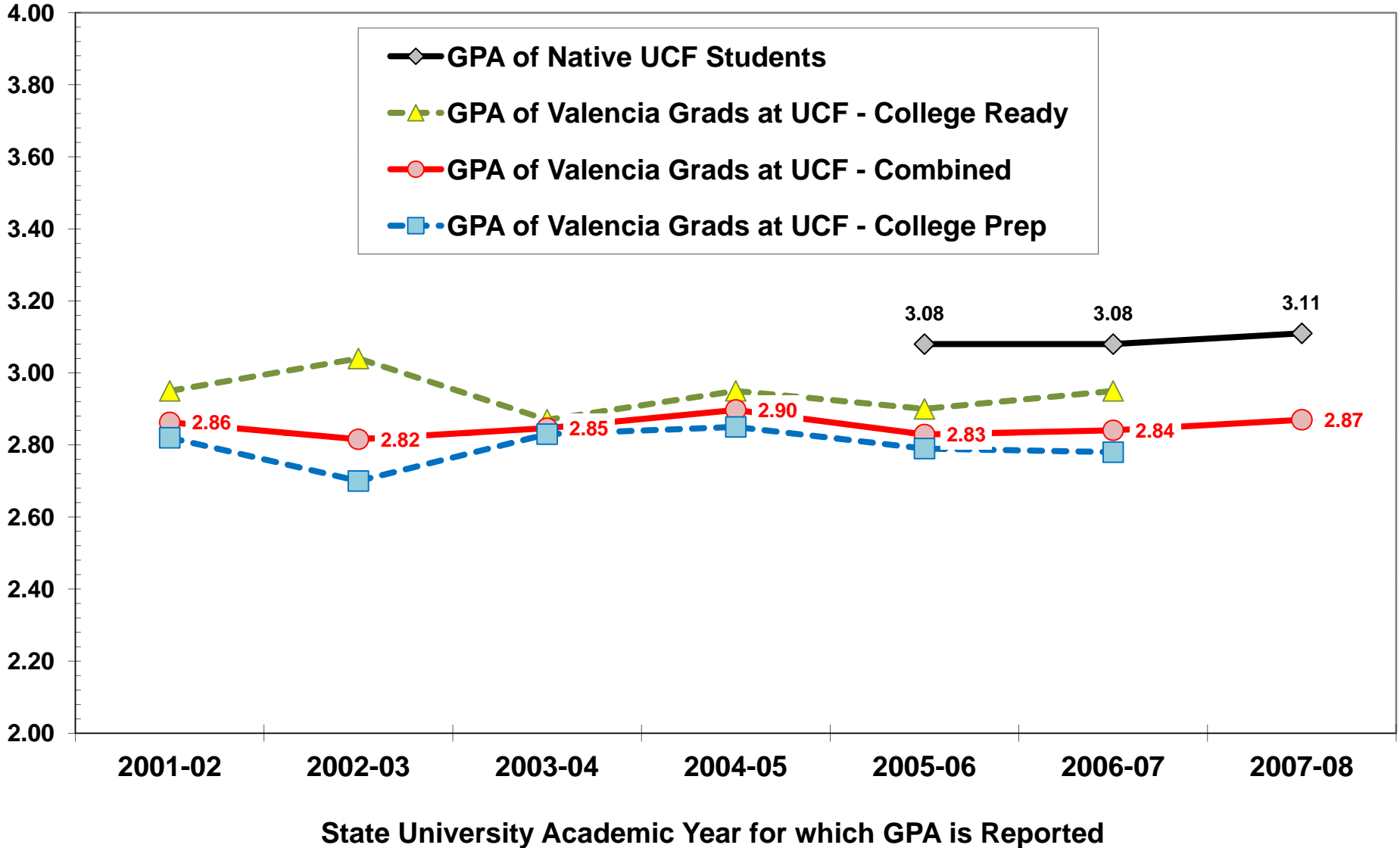

**Valencia Community College
Collegewide
Summer End of Term
Credit Enrollment
2006/2007 - 2008/2009**

	2006/2007		2007/2008		2008/2009		Difference 2007/2008 - 2008/2009	
	Nbr.	Pct.	Nbr.	Pct.	Nbr.	Pct.	Nbr.	Pct.
FULL-TIME	1,703	10.0%	1,937	10.7%	2,189	10.7%	252	13.0%
PART-TIME	15,334	90.0%	16,102	89.3%	18,262	89.3%	2,160	13.4%
Credit Hours Attempted								
1-5 Credit Hours	6,617	38.8%	6,761	37.5%	7,447	36.4%	686	10.1%
6-8 Credit Hours	5,972	35.1%	6,260	34.7%	7,243	35.4%	983	15.7%
9-11 Credit Hours	2,745	16.1%	3,081	17.1%	3,572	17.5%	491	15.9%
12+ Credit Hours	1,703	10.0%	1,937	10.7%	2,189	10.7%	252	13.0%
TOTAL HEADCOUNT	17,037	100.0%	18,039	100.0%	20,451	100.0%	2,412	13.4%
Day/Evening Status								
Day	11,180	65.6%	11,369	63.0%	12,919	63.2%	1,550	13.6%
Evening	5,857	34.4%	6,670	37.0%	7,532	36.8%	862	12.9%
Gender								
Unknown	54	0.3%	77	0.4%	105	0.5%	28	36.4%
Male	6,683	39.2%	7,108	39.4%	8,119	39.7%	1,011	14.2%
Female	10,300	60.5%	10,854	60.2%	12,227	59.8%	1,373	12.6%
Ethnicity								
African American	2,683	15.7%	2,938	16.3%	3,384	16.5%	446	15.2%
Asian Pacific Islander	1,076	6.3%	1,076	6.0%	1,195	5.8%	119	11.1%
Caucasian	8,091	47.5%	8,045	44.6%	8,657	42.3%	612	7.6%
Hispanic	3,706	21.8%	4,091	22.7%	4,818	23.6%	727	17.8%
Native American	68	0.4%	70	0.4%	76	0.4%	6	8.6%
Other	1,413	8.3%	1,819	10.1%	2,321	11.3%	502	27.6%
TOTAL HEADCOUNT	17,037	100.0%	18,039	100.0%	20,451	100.0%	2,412	13.4%

**Valencia Community College
West Campus
Summer End of Term
Credit Enrollment
2006/2007 - 2008/2009**

	2006/2007		2007/2008		2008/2009		Difference 2007/2008 - 2008/2009	
	Nbr.	Pct.	Nbr.	Pct.	Nbr.	Pct.	Nbr.	Pct.
FULL-TIME	507	6.2%	546	6.3%	606	6.2%	60	11.0%
PART-TIME	7,614	93.8%	8,066	93.7%	9,115	93.8%	1,049	13.0%
Credit Hours Attempted								
1-5 Credit Hours	3,914	48.2%	4,166	48.4%	4,490	46.2%	324	7.8%
6-8 Credit Hours	2,498	30.8%	2,594	30.1%	3,100	31.9%	506	19.5%
9-11 Credit Hours	1,202	14.8%	1,306	15.2%	1,525	15.7%	219	16.8%
12+ Credit Hours	507	6.2%	546	6.3%	606	6.2%	60	11.0%
TOTAL HEADCOUNT	8,121	100.0%	8,612	100.0%	9,721	100.0%	1,109	12.9%
Day/Evening Status								
Day	5,619	69.2%	5,464	63.4%	6,437	66.2%	973	17.8%
Evening	2,502	30.8%	3,148	36.6%	3,284	33.8%	136	4.3%
Gender								
Unknown	21	0.3%	26	0.3%	46	0.5%	20	76.9%
Male	3,123	38.5%	3,260	37.9%	3,712	38.2%	452	13.9%
Female	4,977	61.3%	5,326	61.8%	5,963	61.3%	637	12.0%
Ethnicity								
African American	1,702	21.0%	1,860	21.6%	2,178	22.4%	318	17.1%
Asian Pacific Islander	614	7.6%	611	7.1%	635	6.5%	24	3.9%
Caucasian	3,479	42.8%	3,498	40.6%	3,751	38.6%	253	7.2%
Hispanic	1,540	19.0%	1,699	19.7%	1,980	20.4%	281	16.5%
Native American	40	0.5%	35	0.4%	35	0.4%	0	0.0%
Other	746	9.2%	909	10.6%	1,142	11.7%	233	25.6%
TOTAL HEADCOUNT	8,121	100.0%	8,612	100.0%	9,721	100.0%	1,109	12.9%

**Valencia Community College
East Campus
Summer End of Term
Credit Enrollment
2006/2007 - 2008/2009**

	2006/2007		2007/2008		2008/2009		Difference 2007/2008 - 2008/2009	
	Nbr.	Pct.	Nbr.	Pct.	Nbr.	Pct.	Nbr.	Pct.
FULL-TIME	564	7.0%	618	7.3%	679	7.2%	61	9.9%
PART-TIME	7,483	93.0%	7,854	92.7%	8,766	92.8%	912	11.6%
Credit Hours Attempted								
1-5 Credit Hours	4,152	51.6%	4,275	50.5%	4,887	51.7%	612	14.3%
6-8 Credit Hours	2,417	30.0%	2,564	30.3%	2,807	29.7%	243	9.5%
9-11 Credit Hours	914	11.4%	1,015	12.0%	1,072	11.3%	57	5.6%
12+ Credit Hours	564	7.0%	618	7.3%	679	7.2%	61	9.9%
TOTAL HEADCOUNT	8,047	100.0%	8,472	100.0%	9,445	100.0%	973	11.5%
Day/Evening Status								
Day	5,298	65.8%	5,607	66.2%	6,011	63.6%	404	7.2%
Evening	2,749	34.2%	2,865	33.8%	3,434	36.4%	569	19.9%
Gender								
Unknown	30	0.4%	45	0.5%	35	0.4%	-10	-22.2%
Male	3,360	41.8%	3,541	41.8%	4,030	42.7%	489	13.8%
Female	4,657	57.9%	4,886	57.7%	5,380	57.0%	494	10.1%
Ethnicity								
African American	910	11.3%	972	11.5%	1,057	11.2%	85	8.7%
Asian Pacific Islander	439	5.5%	452	5.3%	520	5.5%	68	15.0%
Caucasian	4,318	53.7%	4,243	50.1%	4,588	48.6%	345	8.1%
Hispanic	1,737	21.6%	1,938	22.9%	2,200	23.3%	262	13.5%
Native American	29	0.4%	32	0.4%	33	0.3%	1	3.1%
Other	614	7.6%	835	9.9%	1,047	11.1%	212	25.4%
TOTAL HEADCOUNT	8,047	100.0%	8,472	100.0%	9,445	100.0%	973	11.5%

**Valencia Community College
Osceola Campus
Summer End of Term
Credit Enrollment
2006/2007 - 2008/2009**

	2006/2007		2007/2008		2008/2009		Difference 2007/2008 - 2008/2009	
	Nbr.	Pct.	Nbr.	Pct.	Nbr.	Pct.	Nbr.	Pct.
FULL-TIME	112	4.5%	160	5.5%	200	5.5%	40	25.0%
PART-TIME	2,396	95.5%	2,762	94.5%	3,428	94.5%	666	24.1%
Credit Hours Attempted								
1-5 Credit Hours	1,476	58.9%	1,721	58.9%	2,095	57.7%	374	21.7%
6-8 Credit Hours	710	28.3%	766	26.2%	1,007	27.8%	241	31.5%
9-11 Credit Hours	210	8.4%	275	9.4%	326	9.0%	51	18.5%
12+ Credit Hours	112	4.5%	160	5.5%	200	5.5%	40	25.0%
TOTAL HEADCOUNT	2,508	100.0%	2,922	100.0%	3,628	100.0%	706	24.2%
Day/Evening Status								
Day	1,314	52.4%	1,423	48.7%	1,769	48.8%	346	24.3%
Evening	1,194	47.6%	1,499	51.3%	1,859	51.2%	360	24.0%
Gender								
Unknown	7	0.3%	15	0.5%	36	1.0%	21	140.0%
Male	844	33.7%	1,029	35.2%	1,233	34.0%	204	19.8%
Female	1,657	66.1%	1,878	64.3%	2,359	65.0%	481	25.6%
Ethnicity								
African American	283	11.3%	377	12.9%	482	13.3%	105	27.9%
Asian Pacific Islander	137	5.5%	155	5.3%	207	5.7%	52	33.5%
Caucasian	997	39.8%	1,096	37.5%	1,234	34.0%	138	12.6%
Hispanic	877	35.0%	976	33.4%	1,284	35.4%	308	31.6%
Native American	11	0.4%	11	0.4%	18	0.5%	7	63.6%
Other	203	8.1%	307	10.5%	403	11.1%	96	31.3%
TOTAL HEADCOUNT	2,508	100.0%	2,922	100.0%	3,628	100.0%	706	24.2%

**Valencia Community College
Winter Park Campus
Summer End of Term
Credit Enrollment
2006/2007 - 2008/2009**

	2006/2007		2007/2008		2008/2009		Difference 2007/2008 - 2008/2009	
	Nbr.	Pct.	Nbr.	Pct.	Nbr.	Pct.	Nbr.	Pct.
FULL-TIME	13	1.2%	15	1.2%	14	1.0%	-1	-6.7%
PART-TIME	1,070	98.8%	1,200	98.8%	1,419	99.0%	219	18.3%
Credit Hours Attempted								
1-5 Credit Hours	865	79.9%	988	81.3%	1,152	80.4%	164	16.6%
6-8 Credit Hours	181	16.7%	185	15.2%	229	16.0%	44	23.8%
9-11 Credit Hours	24	2.2%	27	2.2%	38	2.7%	11	40.7%
12+ Credit Hours	13	1.2%	15	1.2%	14	1.0%	-1	-6.7%
TOTAL HEADCOUNT	1,083	100.0%	1,215	100.0%	1,433	100.0%	218	17.9%
Day/Evening Status								
Day	571	52.7%	476	39.2%	546	38.1%	70	14.7%
Evening	512	47.3%	739	60.8%	887	61.9%	148	20.0%
Gender								
Unknown	5	0.5%	3	0.2%	7	0.5%	4	133.3%
Male	374	34.5%	440	36.2%	491	34.3%	51	11.6%
Female	704	65.0%	772	63.5%	935	65.2%	163	21.1%
Ethnicity								
African American	166	15.3%	178	14.7%	183	12.8%	5	2.8%
Asian Pacific Islander	54	5.0%	40	3.3%	43	3.0%	3	7.5%
Caucasian	629	58.1%	698	57.4%	793	55.3%	95	13.6%
Hispanic	156	14.4%	202	16.6%	254	17.7%	52	25.7%
Native American	2	0.2%	2	0.2%	4	0.3%	2	100.0%
Other	76	7.0%	95	7.8%	156	10.9%	61	64.2%
TOTAL HEADCOUNT	1,083	100.0%	1,215	100.0%	1,433	100.0%	218	17.9%

**Valencia Community College
Collegewide
Fall End of Term
Credit Enrollment
2006/2007 - 2008/2009**

	2006/2007		2007/2008		2008/2009		Difference 2007/2008 - 2008/2009	
	Nbr.	Pct.	Nbr.	Pct.	Nbr.	Pct.	Nbr.	Pct.
FULL-TIME	12,387	41.2%	14,048	43.0%	15,632	44.1%	1,584	11.3%
PART-TIME	17,650	58.8%	18,600	57.0%	19,801	55.9%	1,201	6.5%
	30,037		32,648		35,433		2,785	
Credit Hours Attempted								
1-5 Credit Hours	5,415	18.0%	5,562	17.0%	5,936	16.8%	374	6.7%
6-8 Credit Hours	6,454	21.5%	6,819	20.9%	7,219	20.4%	400	5.9%
9-11 Credit Hours	5,781	19.2%	6,219	19.0%	6,646	18.8%	427	6.9%
12+ Credit Hours	12,387	41.2%	14,048	43.0%	15,632	44.1%	1,584	11.3%
TOTAL HEADCOUNT	30,037	100.0%	32,648	100.0%	35,433	100.0%	2,785	8.5%
Day/Evening Status								
Day	21,704	72.3%	23,116	70.8%	24,821	70.1%	1,705	7.4%
Evening	8,333	27.7%	9,532	29.2%	10,612	29.9%	1,080	11.3%
Gender								
Unknown	94	0.3%	152	0.5%	187	0.5%	35	23.0%
Male	12,724	42.4%	13,943	42.7%	15,138	42.7%	1,195	8.6%
Female	17,219	57.3%	18,553	56.8%	20,108	56.7%	1,555	8.4%
Ethnicity								
African American	4,466	14.9%	4,865	14.9%	5,416	15.3%	551	11.3%
Asian Pacific Islander	1,649	5.5%	1,790	5.5%	1,890	5.3%	100	5.6%
Caucasian	13,911	46.3%	14,309	43.8%	14,642	41.3%	333	2.3%
Hispanic	7,305	24.3%	8,291	25.4%	9,387	26.5%	1,096	13.2%
Native American	128	0.4%	127	0.4%	128	0.4%	1	0.8%
Other	2,578	8.6%	3,266	10.0%	3,970	11.2%	704	21.6%
TOTAL HEADCOUNT	30,037	100.0%	32,648	100.0%	35,433	100.0%	2,785	8.5%

**Valencia Community College
West Campus
Fall End of Term
Credit Enrollment
2006/2007 - 2008/2009**

	2006/2007		2007/2008		2008/2009		Difference 2007/2008 - 2008/2009	
	Nbr.	Pct.	Nbr.	Pct.	Nbr.	Pct.	Nbr.	Pct.
FULL-TIME	5,308	40.5%	6,225	42.6%	7,002	43.9%	777	12.5%
PART-TIME	7,798	59.5%	8,387	57.4%	8,930	56.1%	543	6.5%
Credit Hours Attempted								
1-5 Credit Hours	2,095	16.0%	2,144	14.7%	2,329	14.6%	185	8.6%
6-8 Credit Hours	2,887	22.0%	3,135	21.5%	3,288	20.6%	153	4.9%
9-11 Credit Hours	2,816	21.5%	3,108	21.3%	3,313	20.8%	205	6.6%
12+ Credit Hours	5,308	40.5%	6,225	42.6%	7,002	43.9%	777	12.5%
TOTAL HEADCOUNT	13,106	100.0%	14,612	100.0%	15,932	100.0%	1,320	9.0%
Day/Evening Status								
Day	9,624	73.4%	10,482	71.7%	11,265	70.7%	783	7.5%
Evening	3,482	26.6%	4,130	28.3%	4,667	29.3%	537	13.0%
Gender								
Unknown	27	0.2%	49	0.3%	71	0.4%	22	44.9%
Male	5,436	41.5%	6,101	41.8%	6,603	41.4%	502	8.2%
Female	7,643	58.3%	8,462	57.9%	9,258	58.1%	796	9.4%
Ethnicity								
African American	2,663	20.3%	2,998	20.5%	3,329	20.9%	331	11.0%
Asian Pacific Islander	898	6.9%	963	6.6%	1,038	6.5%	75	7.8%
Caucasian	5,659	43.2%	5,957	40.8%	6,163	38.7%	206	3.5%
Hispanic	2,586	19.7%	3,107	21.3%	3,461	21.7%	354	11.4%
Native American	58	0.4%	60	0.4%	62	0.4%	2	3.3%
Other	1,242	9.5%	1,527	10.5%	1,879	11.8%	352	23.1%
TOTAL HEADCOUNT	13,106	100.0%	14,612	100.0%	15,932	100.0%	1,320	9.0%

**Valencia Community College
East Campus
Fall End of Term
Credit Enrollment
2006/2007 - 2008/2009**

	2006/2007		2007/2008		2008/2009		Difference 2007/2008 - 2008/2009	
	Nbr.	Pct.	Nbr.	Pct.	Nbr.	Pct.	Nbr.	Pct.
FULL-TIME	6,599	45.3%	7,507	46.8%	8,203	47.9%	696	9.3%
PART-TIME	7,970	54.7%	8,533	53.2%	8,931	52.1%	398	4.7%
Credit Hours Attempted								
1-5 Credit Hours	2,306	15.8%	2,418	15.1%	2,440	14.2%	22	0.9%
6-8 Credit Hours	2,982	20.5%	3,143	19.6%	3,302	19.3%	159	5.1%
9-11 Credit Hours	2,682	18.4%	2,972	18.5%	3,189	18.6%	217	7.3%
12+ Credit Hours	6,599	45.3%	7,507	46.8%	8,203	47.9%	696	9.3%
TOTAL HEADCOUNT	14,569	100.0%	16,040	100.0%	17,134	100.0%	1,094	6.8%
Day/Evening Status								
Day	10,437	71.6%	11,092	69.2%	11,808	68.9%	716	6.5%
Evening	4,132	28.4%	4,948	30.8%	5,326	31.1%	378	7.6%
Gender								
Unknown	54	0.4%	80	0.5%	81	0.5%	1	1.3%
Male	6,506	44.7%	7,181	44.8%	7,770	45.3%	589	8.2%
Female	8,009	55.0%	8,779	54.7%	9,283	54.2%	504	5.7%
Ethnicity								
African American	1,586	10.9%	1,701	10.6%	1,956	11.4%	255	15.0%
Asian Pacific Islander	700	4.8%	777	4.8%	816	4.8%	39	5.0%
Caucasian	7,595	52.1%	7,975	49.7%	8,057	47.0%	82	1.0%
Hispanic	3,452	23.7%	3,958	24.7%	4,385	25.6%	427	10.8%
Native American	62	0.4%	55	0.3%	62	0.4%	7	12.7%
Other	1,174	8.1%	1,574	9.8%	1,858	10.8%	284	18.0%
TOTAL HEADCOUNT	14,569	100.0%	16,040	100.0%	17,134	100.0%	1,094	6.8%

**Valencia Community College
Osceola Campus
Fall End of Term
Credit Enrollment
2006/2007 - 2008/2009**

	2006/2007		2007/2008		2008/2009		Difference 2007/2008 - 2008/2009	
	Nbr.	Pct.	Nbr.	Pct.	Nbr.	Pct.	Nbr.	Pct.
FULL-TIME	2,636	46.7%	3,172	48.8%	3,954	50.3%	782	24.7%
PART-TIME	3,010	53.3%	3,327	51.2%	3,904	49.7%	577	17.3%
Credit Hours Attempted								
1-5 Credit Hours	720	12.8%	704	10.8%	876	11.1%	172	24.4%
6-8 Credit Hours	1,195	21.2%	1,371	21.1%	1,552	19.8%	181	13.2%
9-11 Credit Hours	1,095	19.4%	1,252	19.3%	1,476	18.8%	224	17.9%
12+ Credit Hours	2,636	46.7%	3,172	48.8%	3,954	50.3%	782	24.7%
TOTAL HEADCOUNT	5,646	100.0%	6,499	100.0%	7,858	100.0%	1,359	20.9%
Day/Evening Status								
Day	3,912	69.3%	4,395	67.6%	5,069	64.5%	674	15.3%
Evening	1,734	30.7%	2,104	32.4%	2,789	35.5%	685	32.6%
Gender								
Unknown	20	0.4%	45	0.7%	66	0.8%	21	46.7%
Male	2,157	38.2%	2,519	38.8%	3,045	38.8%	526	20.9%
Female	3,469	61.4%	3,935	60.5%	4,747	60.4%	812	20.6%
Ethnicity								
African American	607	10.8%	709	10.9%	902	11.5%	193	27.2%
Asian Pacific Islander	272	4.8%	333	5.1%	362	4.6%	29	8.7%
Caucasian	2,056	36.4%	2,178	33.5%	2,595	33.0%	417	19.1%
Hispanic	2,225	39.4%	2,596	39.9%	3,142	40.0%	546	21.0%
Native American	24	0.4%	27	0.4%	20	0.3%	-7	-25.9%
Other	462	8.2%	656	10.1%	837	10.7%	181	27.6%
TOTAL HEADCOUNT	5,646	100.0%	6,499	100.0%	7,858	100.0%	1,359	20.9%

**Valencia Community College
Winter Park Campus
Fall End of Term
Credit Enrollment
2006/2007 - 2008/2009**

	2006/2007		2007/2008		2008/2009		Difference 2007/2008 - 2008/2009	
	Nbr.	Pct.	Nbr.	Pct.	Nbr.	Pct.	Nbr.	Pct.
FULL-TIME	842	40.7%	1,139	45.2%	1,271	46.7%	132	11.6%
PART-TIME	1,229	59.3%	1,383	54.8%	1,452	53.3%	69	5.0%
Credit Hours Attempted								
1-5 Credit Hours	321	15.5%	322	12.8%	339	12.4%	17	5.3%
6-8 Credit Hours	507	24.5%	567	22.5%	578	21.2%	11	1.9%
9-11 Credit Hours	401	19.4%	494	19.6%	535	19.6%	41	8.3%
12+ Credit Hours	842	40.7%	1,139	45.2%	1,271	46.7%	132	11.6%
TOTAL HEADCOUNT	2,071	100.0%	2,522	100.0%	2,723	100.0%	201	8.0%
Day/Evening Status								
Day	1,219	58.9%	1,413	56.0%	1,574	57.8%	161	11.4%
Evening	852	41.1%	1,109	44.0%	1,149	42.2%	40	3.6%
Gender								
Unknown	6	0.3%	14	0.6%	12	0.4%	-2	-14.3%
Male	809	39.1%	964	38.2%	1,140	41.9%	176	18.3%
Female	1,256	60.6%	1,544	61.2%	1,571	57.7%	27	1.7%
Ethnicity								
African American	242	11.7%	311	12.3%	337	12.4%	26	8.4%
Asian Pacific Islander	63	3.0%	84	3.3%	93	3.4%	9	10.7%
Caucasian	1,296	62.6%	1,469	58.2%	1,569	57.6%	100	6.8%
Hispanic	298	14.4%	426	16.9%	436	16.0%	10	2.3%
Native American	8	0.4%	13	0.5%	12	0.4%	-1	-7.7%
Other	164	7.9%	219	8.7%	276	10.1%	57	26.0%
TOTAL HEADCOUNT	2,071	100.0%	2,522	100.0%	2,723	100.0%	201	8.0%

**Valencia Community College
Collegewide
Spring End of Term
Credit Enrollment
2006/2007 - 2008/2009**

	2006/2007		2007/2008		2008/2009		Difference 2007/2008 - 2008/2009	
	Nbr.	Pct.	Nbr.	Pct.	Nbr.	Pct.	Nbr.	Pct.
FULL-TIME	11,091	39.0%	12,906	41.5%	14,516	41.9%	1,610	12.5%
PART-TIME	17,338	61.0%	18,180	58.5%	20,095	58.1%	1,915	10.5%
Credit Hours Attempted								
1-5 Credit Hours	5,245	18.4%	5,495	17.7%	5,788	16.7%	293	5.3%
6-8 Credit Hours	6,322	22.2%	6,564	21.1%	7,438	21.5%	874	13.3%
9-11 Credit Hours	5,771	20.3%	6,121	19.7%	6,869	19.8%	748	12.2%
12+ Credit Hours	11,091	39.0%	12,906	41.5%	14,516	41.9%	1,610	12.5%
TOTAL HEADCOUNT	28,429	100.0%	31,086	100.0%	34,611	100.0%	3,525	11.3%
Day/Evening Status								
Day	20,615	72.5%	22,080	71.0%	24,650	71.2%	2,570	11.6%
Evening	7,814	27.5%	9,006	29.0%	9,961	28.8%	955	10.6%
Gender							0	
Unknown	117	0.4%	162	0.5%	176	0.5%	14	8.6%
Male	11,882	41.8%	13,171	42.4%	14,836	42.9%	1,665	12.6%
Female	16,430	57.8%	17,753	57.1%	19,599	56.6%	1,846	10.4%
Ethnicity								
African American	4,303	15.1%	4,775	15.4%	5,500	15.9%	725	15.2%
Asian Pacific Islander	1,558	5.5%	1,689	5.4%	1,839	5.3%	150	8.9%
Caucasian	12,886	45.3%	13,306	42.8%	13,946	40.3%	640	4.8%
Hispanic	6,999	24.6%	7,954	25.6%	9,377	27.1%	1,423	17.9%
Native American	116	0.4%	112	0.4%	118	0.3%	6	5.4%
Other	2,567	9.0%	3,250	10.5%	3,831	11.1%	581	17.9%
TOTAL HEADCOUNT	28,429	100.0%	31,086	100.0%	34,611	100.0%	3,525	11.3%

**Valencia Community College
West Campus
Spring End of Term
Credit Enrollment
2006/2007 - 2008/2009**

	2006/2007		2007/2008		2008/2009		Difference 2007/2008 - 2008/2009	
	Nbr.	Pct.	Nbr.	Pct.	Nbr.	Pct.	Nbr.	Pct.
FULL-TIME	4,994	38.9%	5,801	41.5%	6,563	42.3%	762	13.1%
PART-TIME	7,841	61.1%	8,189	58.5%	8,942	57.7%	753	9.2%
Credit Hours Attempted								
1-5 Credit Hours	2,058	16.0%	2,096	15.0%	2,157	13.9%	61	2.9%
6-8 Credit Hours	2,880	22.4%	3,047	21.8%	3,447	22.2%	400	13.1%
9-11 Credit Hours	2,903	22.6%	3,046	21.8%	3,338	21.5%	292	9.6%
12+ Credit Hours	4,994	38.9%	5,801	41.5%	6,563	42.3%	762	13.1%
TOTAL HEADCOUNT	12,835	100.0%	13,990	100.0%	15,505	100.0%	1,515	10.8%
Day/Evening Status								
Day	9,436	73.5%	10,053	71.9%	11,222	72.4%	1,169	11.6%
Evening	3,399	26.5%	3,937	28.1%	4,283	27.6%	346	8.8%
Gender								
Unknown	41	0.3%	55	0.4%	74	0.5%	19	34.5%
Male	5,177	40.3%	5,833	41.7%	6,462	41.7%	629	10.8%
Female	7,617	59.3%	8,102	57.9%	8,969	57.8%	867	10.7%
Ethnicity								
African American	2,637	20.5%	2,963	21.2%	3,323	21.4%	360	12.1%
Asian Pacific Islander	870	6.8%	919	6.6%	1,019	6.6%	100	10.9%
Caucasian	5,376	41.9%	5,478	39.2%	5,853	37.7%	375	6.8%
Hispanic	2,663	20.7%	2,996	21.4%	3,415	22.0%	419	14.0%
Native American	54	0.4%	58	0.4%	54	0.3%	-4	-6.9%
Other	1,235	9.6%	1,576	11.3%	1,841	11.9%	265	16.8%
TOTAL HEADCOUNT	12,835	100.0%	13,990	100.0%	15,505	100.0%	1,515	10.8%

**Valencia Community College
East Campus
Spring End of Term
Credit Enrollment
2006/2007 - 2008/2009**

	2006/2007		2007/2008		2008/2009		Difference 2007/2008 - 2008/2009	
	Nbr.	Pct.	Nbr.	Pct.	Nbr.	Pct.	Nbr.	Pct.
FULL-TIME	6,052	44.0%	6,998	46.0%	7,842	46.0%	844	12.1%
PART-TIME	7,703	56.0%	8,216	54.0%	9,214	54.0%	998	12.1%
Credit Hours Attempted								
1-5 Credit Hours	2,192	15.9%	2,327	15.3%	2,454	14.4%	127	5.5%
6-8 Credit Hours	2,846	20.7%	3,042	20.0%	3,410	20.0%	368	12.1%
9-11 Credit Hours	2,665	19.4%	2,847	18.7%	3,350	19.6%	503	17.7%
12+ Credit Hours	6,052	44.0%	6,998	46.0%	7,842	46.0%	844	12.1%
TOTAL HEADCOUNT	13,755	100.0%	15,214	100.0%	17,056	100.0%	1,842	12.1%
Day/Evening Status								
Day	9,826	71.4%	10,585	69.6%	11,778	69.1%	1,193	11.3%
Evening	3,929	28.6%	4,629	30.4%	5,278	30.9%	649	14.0%
Gender								
Unknown	59	0.4%	74	0.5%	79	0.5%	5	6.8%
Male	6,120	44.5%	6,765	44.5%	7,740	45.4%	975	14.4%
Female	7,576	55.1%	8,375	55.0%	9,237	54.2%	862	10.3%
Ethnicity								
African American	1,513	11.0%	1,703	11.2%	2,011	11.8%	308	18.1%
Asian Pacific Islander	677	4.9%	739	4.9%	803	4.7%	64	8.7%
Caucasian	7,043	51.2%	7,493	49.3%	7,869	46.1%	376	5.0%
Hispanic	3,280	23.8%	3,698	24.3%	4,471	26.2%	773	20.9%
Native American	55	0.4%	49	0.3%	68	0.4%	19	38.8%
Other	1,187	8.6%	1,532	10.1%	1,834	10.8%	302	19.7%
TOTAL HEADCOUNT	13,755	100.0%	15,214	100.0%	17,056	100.0%	1,842	12.1%

**Valencia Community College
Osceola Campus
Spring End of Term
Credit Enrollment
2006/2007 - 2008/2009**

	2006/2007		2007/2008		2008/2009		Difference 2007/2008 - 2008/2009	
	Nbr.	Pct.	Nbr.	Pct.	Nbr.	Pct.	Nbr.	Pct.
FULL-TIME	2,326	43.3%	3,029	47.2%	3,846	48.6%	817	27.0%
PART-TIME	3,040	56.7%	3,385	52.8%	4,061	51.4%	676	20.0%
Credit Hours Attempted								
1-5 Credit Hours	703	13.1%	757	11.8%	849	10.7%	92	12.2%
6-8 Credit Hours	1,198	22.3%	1,273	19.8%	1,642	20.8%	369	29.0%
9-11 Credit Hours	1,139	21.2%	1,355	21.1%	1,570	19.9%	215	15.9%
12+ Credit Hours	2,326	43.3%	3,029	47.2%	3,846	48.6%	817	27.0%
TOTAL HEADCOUNT	5,366	100.0%	6,414	100.0%	7,907	100.0%	1,493	23.3%
Day/Evening Status								
Day	3,739	69.7%	4,335	67.6%	5,361	67.8%	1,026	23.7%
Evening	1,627	30.3%	2,079	32.4%	2,546	32.2%	467	22.5%
Gender								
Unknown	30	0.6%	50	0.8%	64	0.8%	14	28.0%
Male	2,057	38.3%	2,397	37.4%	3,042	38.5%	645	26.9%
Female	3,279	61.1%	3,967	61.8%	4,801	60.7%	834	21.0%
Ethnicity								
African American	584	10.9%	719	11.2%	987	12.5%	268	37.3%
Asian Pacific Islander	261	4.9%	304	4.7%	365	4.6%	61	20.1%
Caucasian	1,949	36.3%	2,174	33.9%	2,552	32.3%	378	17.4%
Hispanic	2,092	39.0%	2,537	39.6%	3,197	40.4%	660	26.0%
Native American	19	0.4%	24	0.4%	18	0.2%	-6	-25.0%
Other	461	8.6%	656	10.2%	788	10.0%	132	20.1%
TOTAL HEADCOUNT	5,366	100.0%	6,414	100.0%	7,907	100.0%	1,493	23.3%

Valencia Community College
Winter Park Campus
Spring End of Term
Credit Enrollment
2006/2007 - 2008/2009

	2006/2007		2007/2008		2008/2009		Difference 2007/2008 - 2008/2009	
	Nbr.	Pct.	Nbr.	Pct.	Nbr.	Pct.	Nbr.	Pct.
FULL-TIME	823	40.9%	1,070	44.4%	1,153	42.8%	83	7.8%
PART-TIME	1,187	59.1%	1,340	55.6%	1,538	57.2%	198	14.8%
Credit Hours Attempted								
1-5 Credit Hours	328	16.3%	353	14.6%	377	14.0%	24	6.8%
6-8 Credit Hours	464	23.1%	518	21.5%	605	22.5%	87	16.8%
9-11 Credit Hours	395	19.7%	469	19.5%	556	20.7%	87	18.6%
12+ Credit Hours	823	40.9%	1,070	44.4%	1,153	42.8%	83	7.8%
TOTAL HEADCOUNT	2,010	100.0%	2,410	100.0%	2,691	100.0%	281	11.7%
Day/Evening Status								
Day	1,191	59.3%	1,370	56.8%	1,540	57.2%	170	12.4%
Evening	819	40.7%	1,040	43.2%	1,151	42.8%	111	10.7%
Gender								
Unknown	7	0.3%	19	0.8%	11	0.4%	-8	-42.1%
Male	734	36.5%	935	38.8%	1,066	39.6%	131	14.0%
Female	1,269	63.1%	1,456	60.4%	1,614	60.0%	158	10.9%
Ethnicity								
African American	246	12.2%	292	12.1%	339	12.6%	47	16.1%
Asian Pacific Islander	75	3.7%	81	3.4%	95	3.5%	14	17.3%
Caucasian	1,236	61.5%	1,365	56.6%	1,448	53.8%	83	6.1%
Hispanic	287	14.3%	421	17.5%	486	18.1%	65	15.4%
Native American	8	0.4%	9	0.4%	13	0.5%	4	44.4%
Other	158	7.9%	242	10.0%	310	11.5%	68	28.1%
TOTAL HEADCOUNT	2,010	100.0%	2,410	100.0%	2,691	100.0%	281	11.7%

Valencia Community College Glossary

ACADEMIC YEAR – Valencia’s Academic Year includes Fall Term, Spring Term, and Summer Term.

ADMINISTRATIVE - a category of personnel defined by the Florida Community College System which includes persons whose assignments are planning, organizing, and managing the institution or a subdivision within the institution. Officers holding such titles as President, Vice President, Provost, or Department Deans are reported here.

ASSOCIATE IN ARTS - a degree program designed to provide the freshman and sophomore levels of education to students intending to transfer to an upper-division institution.

ASSOCIATE IN APPLIED SCIENCE/ASSOCIATE IN SCIENCE - degree programs designed to prepare students for employment in a vocational technical career without subsequent upper-division training.

ADVANCED & PROFESSIONAL (A & P) - a subfunction of the Information Classification Structure (ICS) that includes courses and instructional programs designed to provide the first two years of course work for transfer to an upper-division institution. This includes all courses and disciplines in the Associate in Arts degree program.

AVERAGE AGE - two measures are utilized in the Statistical History to determine the average age. The MEAN age is obtained by computing the arithmetic average of all the Valencia students' ages. The MEDIAN age is obtained by creating a list of the ages of all the students in numerical order. The total number of students is divided by 2. The resulting quantity (rounded up to the next integer value if necessary) will be called position X. Starting from either end of the list and counting up or down to X, the middle age is found, corresponding to position X. That is the MEDIAN. For example, if there were 7 students and the list of their ages looked like this: 17 17 18 18 18 19 19, the median would be 18 (the second of the three 18's, in the fourth, or middle, position).

CALENDAR YEAR – Valencia’s Calendar Year begins January 1 and ends December 31.

CLAST (College Level Academic Skills Test) - an achievement test administered to sophomores enrolled in community colleges and universities which measures skills in Reading (R), Writing (W), Essay (E), and Computation (M).

COLLEGE PREPARATORY - a subfunction of the Information Classification Structure (ICS) that includes courses designed to meet the academic needs of educationally disadvantaged students. These courses are intended to bridge the gap between secondary school and college for students with specifically identified deficiencies. The courses are credit earning but do not apply toward any associate degree.

CONTINUING WORKFORCE EDUCATION (CWE) - Senate Bills 1688 (1997 Legislative Session) and House Bill 1124 (1998 Legislative Session) established a different type of funding system and terminology for courses and programs that are designed to prepare students for vocational employment and/or to enhance the specific skills and knowledge of students already employed in the workforce. The Continuing Workforce Education (CWE) segment of these bills includes noncredit courses designed for students who are already employed when they enroll at the college and who have the objective of enhancing specific vocational abilities. This group of students was formerly termed as "Supplemental" enrollments.

CPT (Computerized Placement Testing) - an entry-level placement test administered to incoming freshmen that identifies specific remediation needs. Subtests include Reading (R), Sentence Structure (W), Arithmetic Skills (M), and Elementary Algebra (A). College Level Math (I) is optional. CPT is the primary test used by Valencia for entry-level testing. ACT or SAT scores above designated levels may also be used.

CRIMINAL JUSTICE INSTITUTE – located at 8600 Valencia College Lane, Orlando, Florida. This facility houses law enforcement programs.

DAY STUDENT - students are categorized as day students if they are enrolled in courses that meet during the day. Counts are unduplicated during the day; however, students may also be counted as an evening student if they are also enrolled in night courses.

Valencia Community College Glossary

DISCIPLINE - a subfunction of the Information Classification Structure (ICS) that classifies and groups courses (according to their subject matter content) into specific clusters. (For example: 1.16 is Mathematics, 1.23 is Health, etc.) Several degree programs may be included in a single discipline.

DTC (DOWNTOWN CENTER) – located in the Chicone Building at 190 South Orange Avenue, Orlando, Florida. This center houses the offices for Valencia's Administration, the Valencia Foundation, and the Alumni Association.

DUAL CAMPUS - refers to those students who are taking courses on more than one campus in a given session. Students may conceivably be attending classes on East, West, Osceola, and Winter Park Campuses.

DUAL ENROLLED - high school students who are enrolled in college-level courses are classified as dual-enrolled students. These students receive both high school and college credit for specifically designated courses and pay no tuition. Dual-enrolled courses may be taught by either public school or college faculty.

EAST CAMPUS - located at 701 North Econlockhatchee Trail, Orlando, Florida. Both college credit and Post Secondary Adult Vocational (PSAV) courses and programs are offered through this campus. Students who apply and maintain their home records on this campus are considered East Campus enrollees.

EVENING STUDENT - students are categorized as evening students if they are enrolled in courses that meet during evening hours. Counts are unduplicated for the evenings; however, students may also be counted as day students if they are also enrolled in day courses.

EPI – Educator Preparation Institute Alternative Certification Program is designed for individuals who want to teach, but hold a bachelor's degree in an area other than education. This alternative certification program provides the knowledge and tools necessary for earning a Florida Professional Teaching Certificate.

FACULTY - a category defined by the Florida Community College System that includes persons whose assignments are for the purpose of conducting instruction. This would include personnel who hold academic-rank titles of professor.

FETPIP (Florida Education and Training Placement Information Program) - The 1989 Florida Legislature established this program as the primary resource for all public education agencies for the collection of graduate and leaver follow-up information. The program obtains follow-up data by matching the social security numbers of former students with information housed in various state and federal agencies.

FINANCIAL AID YEAR – Valencia's Financial Aid Report follows the standard Academic Year which includes Fall Term, Spring Term, and Summer Term.

FISCAL YEAR – Valencia's Fiscal Year begins July 1 and ends June 30.

FTE (Full-Time Equivalent) - a method of funding and accountability defined by the State Department of Education. For all credit courses (Advanced & Professional, Post Secondary, and College Preparatory) the number of student semester hours is divided by 30. Student semester hours in Continuing Workforce Education courses are also divided by 30.

FULL-TIME STUDENT - during the Fall, Spring, and Summer terms, a full-time student is enrolled in 12 or more credit hours. During Summer Term A or B, a full-time student is enrolled in 6 or more credit hours.

INTERNATIONAL STUDENT - any student from a foreign country who is attending Valencia on a temporary visa (student, tourist, etc.) and holds a nonimmigrant visa.

LIFELONG LEARNING - a category of courses that are designed to review and improve a student's competencies. Students do not earn college credit for these courses.

MEAN AGE - See Average Age

Valencia Community College Glossary

MEDIAN AGE - See Average Age

MSA (OR ORLANDO MSA) - Orlando Metropolitan Statistical Area includes Orange, Osceola, Seminole, and Lake counties. Florida is divided into twenty MSAs by the Bureau of Economic and Business Research.

NONINSTRUCTIONAL PROFESSIONAL - a category defined by the Florida Community College System which includes staff members with assignments requiring professional training and are not reported under administrative or faculty. Such titles as Counselor, Coordinator, and Director are reported here.

NONRESIDENT ALIEN - any student from a foreign country who is attending Valencia and holds a nonimmigrant visa.

OSCEOLA CAMPUS - located at 1800 Denn John Lane, Kissimmee, Florida. Credit courses leading to degree and certificate programs are offered through this campus.

PART-TIME STUDENT - during the Fall, Spring, and Summer terms, a part-time student is enrolled for fewer than 12 credit hours. During Summer Term A or B, a part-time student is enrolled in fewer than 6 credit hours.

PLACEMENT - graduates of an A.A. degree program are considered placed if they enroll in an upper division institution to continue his/her education. Graduates of A.A.S. and A.S. degree programs are placed if they are employed in a related field or are continuing their education or are enrolled in the military.

POST SECONDARY ADULT VOCATIONAL (PSAV) - a subfunction of the Information Classification Structure (ICS) that includes programs of study and their related courses designed to prepare students for employment at a semi-skilled or skilled level. These courses are included in the Workforce Education funding system and terminology established by Senate Bill 1688 in 1997 and House Bill 1124 in 1998. Students earn vocational but not college credit for completion of these courses.

POST SECONDARY VOCATIONAL (PSV) - a subfunction of the Information Classification Structure (ICS) that includes programs of study and related courses designed to prepare persons for employment at the technical level. These courses are college-level credit courses that lead to an Associate in Science degree program. All courses are included in the Workforce Education funding system and terminology established by Senate Bill 1688 in 1997 and House Bill 1124 in 1998.

POST SECONDARY VOCATIONAL CERTIFICATE (PSVC) - a subfunction of the Information Classification Structure (ICS) that includes programs of study and related courses designed to prepare persons for employment at the technical level. To earn a vocational certificate, students may choose to complete only the core technical courses for specific Associate in Science degree programs. The collection of core technical courses for each certificate that are college-level credit courses. These courses are included in the Workforce Education funding system and terminology established by Senate Bill 1688 in 1997 and House Bill 1124 in 1998.

REPORTING YEAR – Valencia's Reporting includes Summer Term from one Academic Year and Fall Term and Spring Term from the following Academic Year. (Ex: Summer 2007, Fall 2007, and Spring 2008.)

SAND LAKE CENTER – located at 2411 Sand Lake Road in Orlando, Florida. This Center houses Valencia Enterprises which includes the Valencia Institute (offers corporate training and continuing education), the Center for Global Languages, Inside Learning, and Scenarios Online.

SECRETARIAL/CLERICAL - a category defined by the Florida Community College System that includes persons whose assignments are associated with clerical activities or are specifically of a secretarial nature.

SERVICE/MAINTENANCE - a category defined by the Florida Community College System which includes persons whose assignments require the performance of duties which provide comfort, convenience, and hygiene to personnel and students or the upkeep and care of buildings, facilities, or grounds. Examples include custodians, groundskeepers, and security personnel.

Valencia Community College Glossary

TEACHING/LABORATORY ASSISTANTS - a category of personnel defined by the Florida Community College System that include persons whose assignments require the development of teaching materials (syllabi and visual aids) and the supervision of laboratories.

TECHNICAL/PARAPROFESSIONAL/SKILLED CRAFT - a category defined by the Florida Community College System that includes persons whose assignments require special manual or technical skills and a thorough knowledge of the processes involved in specific trades. Such positions as computer operator, graphic artist, electricians, carpenters, and typesetters are included here.

TERM – the academic period of time identifying the timeframe in which a course is conducted. One year includes three terms. Fall, Spring, and Summer Full Terms include 15 weeks of class attendance; Summer Term A and Summer Term B are conducted concurrently with Summer Full Term and include approximately 7 1/2 weeks each of attendance. The shorter sessions require that students attend classes at twice the rate of the 15-week terms so that all credit hours are equal in value.

VALENCIA ENTERPRISES - located at 2411 Sand Lake Road in Orlando, Florida. Valencia Enterprises includes the Valencia Institute (which offers corporate training and continuing education), the Center for Global Languages, Inside Learning, and Scenarios Online.

WEST CAMPUS - located at 1800 South Kirkman Road, Orlando, Florida. Credit courses (university-parallel and workforce education) programs are offered through this campus. Students who apply and maintain their home records on this campus are considered West Campus enrollees.

WINTER PARK CAMPUS - located 850 West Morse Boulevard, Winter Park. Both credit and Continuing Workforce Education courses are offered at this campus.