

VALENCIA

Community College

Institutional Report

IR2009-05

Statistical History

Fact Book

2007/2008

October 2008

Rev June 2009

*Office of Institutional Research
Valencia Community College
P.O. Box 3028, Orlando, FL 32802-3028*

Table of Contents

	Page
SECTION ONE – Table of Contents	
Table of Contents	1.1
SECTION TWO – Overview	
Student Profile	
Credit Student Profile	2.1
Post Secondary Adult Vocational (PSAV) Student Profile.....	2.2
Continuing Workforce Education (CWE) Profile.....	2.3
Personnel Profile	
Personnel Profile.....	2.4
SECTION THREE – Service Area	
Population by County and Municipality.....	3.1
Population Change by Decade	3.2
Population Projections Florida and Orlando Metropolitan Counties	3.3
Population by Race and Hispanic Origin Orlando Metropolitan Counties 2000 Census	3.4
Population Estimates by Race and Hispanic Origin Orlando Metropolitan Counties.....	3.5
SECTION FOUR – Enrollment Statistics	
By HeadCount	
Enrollment Credit, PSAV, CWE, and Valencia Enterprises.....	4.1
Comparative Credit Enrollment History	4.2
Unduplicated Credit Enrollment	4.3
Unduplicated Postsecondary Adult Vocational (PSAV) Enrollment.....	4.3
Unduplicated Continuing Workforce Education (CWE) Enrollment	4.3
Enrollment Status (PT / FT and Average Credit Hours Taken).....	4.4
Credit Enrollment by Program Area	4.5
Credit Enrollment by Miscellaneous Category	4.5
Credit Headcount by Term Reporting Year 2007/2008	4.6
By Geographic Location	
Credit Student Distribution by County.....	4.7
By High School	
Orange & Osceola County High School Graduates 2007 (Market Share)	4.8
Dual Enrollment Comparisons (by Term)	4.9
Unduplicated Dual Enrollments by Course Location	4.10
Unduplicated Dual Enrollments by Resident High School Type.....	4.10
Dual Enrollment Comparisons (Annual).....	4.11
Unduplicated Dual Enrollments by Course Location	4.12
Unduplicated Dual Enrollments by Resident High School Type.....	4.12
International Student Enrollment	4.13
By FTE	
FTE by Instructional Category & Term (Collegewide)	4.21
FTE by Instructional Category & Term (West Campus)	4.22
FTE by Instructional Category & Term (East Campus).....	4.23
FTE by Instructional Category & Term (Osceola Campus)	4.24
FTE by Instructional Category & Term (Winter Park Campus).....	4.25
FTE by Instructional Category & Term (Sand Lake – Valencia Enterprises)	4.26
SECTION FIVE – Student Performance	
CLAST Results for February 2008 (First-Time Examinee Results)	5.1
CLAST Results for February 2007 (First-Time Examinee Results)	5.1
CLAST Results for February 2006 (First-Time Examinee Results)	5.1

Table of Contents

SECTION SIX – Completion and Placement	
Completers by Degree and Certificate Programs.....	6.1
Completer Placement Rates (added June 2009)	6.4
SECTION SEVEN – Personnel	
Full-Time Personnel Comparison (October 1, 2007)	7.1
Full-Time Personnel Comparison (October 1, 2006)	7.2
Full-Time Personnel Comparison (October 1, 2005)	7.3
SECTION EIGHT – Financial Resources	
Valencia Operating Budget Comparison	8.1
Valencia Grant Revenues	8.2
Valencia Current Fund Expenditures	8.3
Comparison of Financial Aid Types	8.4
SECTION NINE – Strategic Indicators Graphs 2008	9.1
Selected Trends and State Comparisons	
SECTION TEN – Appendices	
Credit Enrollment Statistics	
Summer Term	
Collegewide by Headcounts, Gender, and Ethnicity.....	10.1
West Campus by Headcounts, Gender, and Ethnicity	10.2
East Campus by Headcounts, Gender, and Ethnicity	10.3
Osceola Campus by Headcounts, Gender, and Ethnicity	10.4
Winter Park Campus by Headcounts, Gender, and Ethnicity	10.5
Fall Term	
Collegewide by Headcounts, Gender, and Ethnicity.....	10.6
West Campus by Headcounts, Gender, and Ethnicity	10.7
East Campus by Headcounts, Gender, and Ethnicity	10.8
Osceola Campus by Headcounts, Gender, and Ethnicity	10.9
Winter Park Campus by Headcounts, Gender, and Ethnicity	10.10
Spring Term	
Collegewide by Headcounts, Gender, and Ethnicity.....	10.11
West Campus by Headcounts, Gender, and Ethnicity	10.12
East Campus by Headcounts, Gender, and Ethnicity	10.13
Osceola Campus by Headcounts, Gender, and Ethnicity	10.14
Winter Park Campus by Headcounts, Gender, and Ethnicity	10.15
Glossary	10.16

Blank

Page

Valencia Community College
Credit Student Profile
2005/2006 - 2007/2008

Credit Students	2005/2006		2006/2007		2007/2008	
	Nbr.	Pct.	Nbr.	Pct.	Nbr.	Pct.
Credit Enrollment (Annual)	41,790	100.0%	42,859	100.0%	46,180	100.0%
Gender						
Male	17,546	42.0%	17,977	41.9%	19,569	42.4%
Female	24,107	57.7%	24,721	57.7%	26,387	57.1%
Not Indicated	137	0.3%	161	0.4%	224	0.5%
Ethnicity						
African American	6,448	15.4%	6,662	15.5%	7,226	15.6%
Asian Pacific Islander	2,264	5.4%	2,298	5.4%	2,481	5.4%
Caucasian	20,527	49.1%	19,826	46.3%	20,252	43.9%
Hispanic	9,405	22.5%	10,169	23.7%	11,349	24.6%
Native American	198	0.5%	178	0.4%	172	0.4%
Other	2,948	7.1%	3,726	8.7%	4,700	10.2%
Degree Status						
AA	20,551	49.2%	21,184	49.4%	23,669	51.3%
AAS	1,131	2.7%	1,182	2.8%	1,202	2.6%
AS	6,110	14.6%	5,958	13.9%	6,234	13.5%
Awaiting Acceptance	4,160	10.0%	4,165	9.7%	4,588	9.9%
Non-Degree	9,837	23.5%	10,370	24.2%	10,487	22.7%
Unknown	1	0.0%		0.0%		0.0%

Fall End of Term

Credit Students	Fall 2005		Fall 2006		Fall 2007	
	Nbr.	Pct.	Nbr.	Pct.	Nbr.	Pct.
Credit Enrollment (Fall)	29,342	100.0%	30,037	100.0%	32,648	100.0%
Age Categories						
No Birth Date	21	0.1%	11	0.0%	13	0.0%
18 & Under	6,153	21.0%	6,658	22.2%	7,300	22.4%
19 to 20	8,098	27.6%	8,211	27.3%	9,022	27.6%
21 to 24	6,993	23.8%	7,189	23.9%	7,895	24.2%
25 to 34	4,972	16.9%	4,924	16.4%	5,323	16.3%
35 to 44	1,989	6.8%	1,959	6.5%	1,958	6.0%
45 & Over	1,116	3.8%	1,085	3.6%	1,137	3.5%
Mean & Median Age						
Mean	23.8		23.6		23.4	
Median	21.0		21.0		20.0	
Credit Load						
Full Time	11,696	28.0%	12,387	28.9%	14,048	30.4%
Part Time	17,646	42.2%	17,650	41.2%	18,600	40.3%
Mean Hours	8.9		9.0		9.2	

Valencia Community College
Post Secondary Adult Vocational (PSAV) Student Profile
2005/2006 - 2007/2008

PSAV Students	2005/2006		2006/2007		2007/2008	
	Nbr.	Pct.	Nbr.	Pct.	Nbr.	Pct.
PSAV Enrollment (Annual)	508	100.0%	501	100.0%	434	100.0%
Gender						
Female	161	31.7%	163	32.5%	106	24.4%
Male	346	68.1%	336	67.1%	321	74.0%
Not Indicated	1	0.2%	2	0.4%	7	1.6%
Ethnicity						
African American	128	25.2%	134	26.7%	104	24.0%
Asian/Pacific Islander	9	1.8%	8	1.6%	7	1.6%
Caucasian	219	43.1%	187	37.3%	197	45.4%
Hispanic	128	25.2%	149	29.7%	111	25.6%
Native American	3	0.6%	0	0.0%	1	0.2%
Not Indicated	21	4.1%	23	4.6%	14	3.2%

Fall End of Term

PSAV Students	Fall 2005		Fall 2006		Fall 2007	
	Nbr.	Pct.	Nbr.	Pct.	Nbr.	Pct.
PSAV Enrollment (Fall)	181	100.0%	190	100.0%	170	100.0%
Age Categories						
No Birth Date	0	0.0%	1	0.5%	1	0.6%
18 & Under		0.0%		0.0%		0.0%
19 to 20	10	5.5%	10	5.3%	11	6.5%
21 to 24	66	36.5%	60	31.6%	50	29.4%
25 to 34	57	31.5%	75	39.5%	73	42.9%
35 to 44	31	17.1%	34	17.9%	26	15.3%
45 & Over	17	9.4%	10	5.3%	9	5.3%
PSAV Student Age						
Mean	29.8		29.0		28.9	
Median	26.0		27.0		27.0	

Valencia Community College
Continuing Workforce Education (CWE) Student Profile
2005/2006 - 2007/2008

CWE Students	2005/2006		2006/2007		2007/2008	
	Nbr.	Pct.	Nbr.	Pct.	Nbr.	Pct.
CWE Enrollment (Annual)	7,562	100.0%	7,386	100.0%	7,555	100.0%
Gender						
Female	3,125	41.3%	3,117	42.2%	3,268	43.3%
Male	4,424	58.5%	4,246	57.5%	4,253	56.3%
Not Indicated	13	0.2%	23	0.3%	34	0.5%
Ethnicity						
African American	1,344	17.8%	1,210	16.4%	1,128	14.9%
Asian/Pacific Islander	155	2.0%	177	2.4%	190	2.5%
Caucasian	4,026	53.2%	3,822	51.7%	3,710	49.1%
Hispanic	1,539	20.4%	1,653	22.4%	1,613	21.4%
Native American	33	0.4%	32	0.4%	26	0.3%
Not Indicated	465	6.1%	492	6.7%	888	11.8%

Note: Only includes CWE reported for State Funding (Support)

Fall End of Term

CWE Students	Fall 2005		Fall 2006		Fall 2007	
	Nbr.	Pct.	Nbr.	Pct.	Nbr.	Pct.
CWE Enrollment (Fall)	4,563	100.0%	3,916	100.0%	4,226	100.0%
Age Categories						
No Birth Date	222	4.9%	173	4.4%	185	4.4%
18 & Under	13	0.3%	5	0.1%	11	0.3%
19 to 20	26	0.6%	28	0.7%	31	0.7%
21 to 24	173	3.8%	162	4.1%	192	4.5%
25 to 34	1,082	23.7%	949	24.2%	973	23.0%
35 to 44	1,653	36.2%	1,361	34.8%	1,470	34.8%
45 & Over	1,394	30.6%	1,238	31.6%	1,364	32.3%
Student Age						
Mean	40.3		40.3		40.4	
Median	40.0		40.0		40.0	

Note: Only includes CWE reported for State Funding (Support)

Valencia Community College
Full-Time Personnel Comparison
2005/2006 - 2007/2008

Category	2005/2006		2006/2007		2007/2008		Difference 2006/2007-2007/2008	
	Nbr.	Pct.	Nbr.	Pct.	Nbr.	Pct.	Nbr.	Pct.
Full-Time Employees	1,191	100.0%	1,217	100.0%	1,230	100.0%	13	1.1%
Gender								
Female	715	60.0%	736	60.5%	737	59.9%	1	0.1%
Male	476	40.0%	481	39.5%	493	40.1%	12	2.5%
Ethnicity	1,191		1,207		1,230		23	1.9%
African American	188	15.8%	190	15.6%	178	14.5%	-12	-6.3%
Asian/Pacific Islander	56	4.7%	60	4.9%	61	5.0%	1	1.7%
Caucasian	729	61.2%	721	59.2%	740	60.2%	19	2.6%
Hispanic	205	17.2%	214	17.6%	230	18.7%	16	7.5%
Native American	8	0.7%	7	0.6%	8	0.7%	1	14.3%
Not Indicated	5	0.4%	15	1.2%	13	1.1%	-2	-13.3%
Employee Category	1,191	100.0%	1,217	100.0%	1,230	100.0%	13	1.1%
Administrative	35	2.9%	48	3.9%	44	3.6%	-4	-8.3%
Career Service Total	549	46.1%	546	44.9%	538	43.7%	-8	-1.5%
Non Exempt					477	38.8%	477	NA
Exempt					61	5.0%	61	NA
Enterprise Total	33	2.8%	35	2.9%	28	2.3%	-7	-20.0%
Administrative/Prof					17	1.4%	17	NA
Career Exempt					2	0.2%	2	NA
Career Non Exempt					8	0.7%	8	NA
Executive Staff					1	0.1%	1	NA
Executive Management	11	0.9%	11	0.9%	11	0.9%	0	0.0%
Faculty Total	420	35.3%	428	35.2%	448	36.4%	20	4.7%
Faculty-10 Mo NonTenure					8	0.7%	8	NA
Faculty-10 Mo Tenure	306	25.7%	304	25.0%	308	25.0%	4	1.3%
Faculty - 12 Mo Tenure	29	2.4%	30	2.5%	23	1.9%	-7	-23.3%
Faculty - 4 Mo NonTenure	83	7.0%	83	6.8%	89	7.2%	6	7.2%
Faculty - 8 Mo NonTenure	2	0.2%	11	0.9%	20	1.6%	9	81.8%
Professional	143	12.0%	149	12.2%	161	13.1%	12	8.1%

Note: Data Extracted as of 10/1/2005, 10/1/2006, 10/1/2007

Source: Human Resources Office

**Valencia Community College
Population by County and Municipality
Orlando Metropolitan Counties
2000 Census and 2007 Estimates**

LOCATION	2000 Census Data	2007 Estimate	Number Change	Percent Change
ORANGE COUNTY	896,344	1,105,603	209,259	18.9%
Apopka	26,642	39,508	12,866	32.6%
Bay Lake	23	20	-3	-15.0%
Belle Isle	5,531	5,881	350	6.0%
Eatonville	2,432	2,539	107	4.2%
Edgewood	1,901	2,236	335	15.0%
Lake Buena Vista	16	23	7	30.4%
Maitland	12,019	16,100	4,081	25.3%
Oakland	936	1,958	1,022	52.2%
Ocoee	24,391	33,533	9,142	27.3%
Orlando	185,951	228,765	42,814	18.7%
Windermere	1,897	2,638	741	28.1%
Winter Garden	14,351	30,065	15,714	52.3%
Winter Park	24,090	28,486	4,396	15.4%
Unincorporated	596,164	713,851	117,687	16.5%
OSCEOLA COUNTY	172,493	266,123	93,630	35.2%
Kissimmee	47,814	61,036	13,222	21.7%
St. Cloud	20,074	30,634	10,560	34.5%
Unincorporated	104,605	174,453	69,848	40.0%
SEMINOLE COUNTY	365,199	425,698	60,499	14.2%
Altamonte Springs	41,200	43,529	2,329	5.4%
Casselberry	23,438	25,013	1,575	6.3%
Lake Mary	11,458	14,288	2,830	19.8%
Longwood	13,745	14,062	317	2.3%
Oviedo	26,316	32,855	6,539	19.9%
Sanford	38,291	53,099	14,808	27.9%
Winter Springs	30,860	34,433	3,573	10.4%
Unincorporated	179,891	208,419	28,528	13.7%

Source: "Florida Estimates of Population 2007," page 16, 17, & 20 BEBR (Bureau of Economic and Business Research), University of Florida, April 2007

**Population Change by Decade
Orlando Metropolitan Statistical Area
1980 through 2007**

LOCATION	Census Population				Percent Change		
	2007	2000	1990	1980	2000 to 2006	1990 to 2000	1980 to 1990
Total Florida Population	18,680,367	15,982,824	12,938,071	9,746,961	16.9%	23.5%	32.7%
Total Florida MSA Population	17,480,156	14,837,943	12,138,672	9,130,282	17.8%	22.2%	32.9%
Orlando MSA Population	2,083,923	1,644,563	1,224,844	804,774	26.7%	34.3%	52.2%
Lake County	286,499	210,527	152,104	104,870	36.1%	38.4%	45.0%
Orange County	1,105,603	896,344	677,491	470,865	23.3%	32.3%	43.9%
Osceola County	266,123	172,493	107,728	49,287	54.3%	60.1%	118.6%
Seminole County	425,698	365,199	287,521	179,752	16.6%	27.0%	60.0%

Note: MSA's are based on April 1, 2007, U.S. Office of Management and Budget MSA definitions. Data for 1980, 1990, and 2000 include census corrections.

Source: "Florida Estimates of Population 2007," page 26-28, BEBR (Bureau of Economic and Business Research), University of Florida, April 2007

**Population Projections
Florida and Orlando Metropolitan Counties
2007 - 2035**

2007 Estimate		2010 Projection		2015 Projection		2020 Projection		2025 Projection		2030 Projection		2035 Projection	
FLORIDA	18,680,367												
Low		18,835,600	0.8%	20,044,300	7.3%	21,144,500	13.2%	22,222,500	19.0%	23,234,500	24.4%	24,162,400	29.3%
Medium		19,308,100	3.4%	20,955,900	12.2%	22,477,900	20.3%	23,955,100	28.2%	25,340,700	35.7%	26,616,600	42.5%
High		19,849,500	6.3%	22,066,900	18.1%	24,159,100	29.3%	26,202,800	40.3%	28,151,700	50.7%	29,992,900	60.6%
LAKE	286,499												
Low		292,200	2.0%	316,200	10.4%	333,700	16.5%	345,600	20.6%	351,400	22.7%	351,100	22.5%
Medium		303,500	5.9%	347,900	21.4%	389,500	36.0%	430,200	50.2%	468,700	63.6%	504,500	76.1%
High		329,500	15.0%	402,400	40.5%	480,200	67.6%	563,900	96.8%	652,600	127.8%	746,000	160.4%
ORANGE	1,105,603												
Low		1,116,600	1.0%	1,183,300	7.0%	1,233,400	11.6%	1,269,600	14.8%	1,290,500	16.7%	1,295,900	17.2%
Medium		1,154,200	4.4%	1,282,200	16.0%	1,401,200	26.7%	1,517,100	37.2%	1,626,200	47.1%	1,727,000	56.2%
High		1,234,100	11.6%	1,446,200	30.8%	1,668,700	50.9%	1,904,400	72.2%	2,150,800	94.5%	2,406,600	117.7%
OSCEOLA	266,123												
Low		279,000	4.8%	314,500	18.2%	342,300	28.6%	363,100	36.4%	376,500	41.5%	382,300	43.7%
Medium		287,500	8.0%	343,200	29.0%	395,500	48.6%	446,800	67.9%	495,700	86.3%	541,200	103.4%
High		314,600	18.2%	400,300	50.4%	492,500	85.1%	592,500	122.6%	699,300	162.8%	812,300	205.2%
SEMINOLE	425,698												
Low		427,300	0.4%	445,800	4.7%	460,000	8.1%	470,700	10.6%	477,500	12.2%	480,500	12.9%
Medium		439,200	3.2%	475,400	11.7%	508,700	19.5%	540,900	27.1%	570,900	34.1%	598,400	40.6%
High		462,900	8.7%	523,300	22.9%	585,400	37.5%	649,900	52.7%	716,300	68.3%	783,900	84.1%

Source: "Projections of Florida Population by County, 2007-2035" pages 6-8, Florida Population Studies Bulletin 150, March 2008

**Population by Race and Hispanic Origin
Orlando Metropolitan Counties
2000 Census**

	2000 Census Population	Percent of Total Population					Hispanic (any Race)	
		White	Black	American Indian & Alaska Native	Asian, Hawaiian, or Pacific Islander	Some Other Race		Two or More Races
FLORIDA	15,982,378	78.0%	14.6%	0.3%	1.7%	3.0%	2.4%	16.8%
Lake County	210,528	87.5%	8.3%	0.3%	0.8%	1.9%	1.2%	5.6%
Orange County	896,344	68.6%	18.2%	0.3%	3.4%	6.0%	3.4%	18.8%
Osceola County	172,493	77.2%	7.4%	0.5%	2.3%	9.1%	3.6%	29.4%
Seminole County	365,196	82.4%	9.5%	0.3%	2.5%	3.1%	2.2%	11.2%

Source: "Florida Population: Census Summary 2000," page 44 & 45 BEBR (Bureau of Economic and Business Research), University of Florida, May 2001

**Population Estimates and Projections
by Race and Hispanic Origin
Orlando Metropolitan Counties
2007 - 2030**

	Population		2010 Projection	2015 Projection	2020 Projection	2025 Projection	2030 Projection
	2000 Census	2007 Estimate					
FLORIDA							
All Races	15,982,378	18,680,367	19,308,066	20,955,858	22,477,886	23,955,119	25,340,717
Non Hispanic White	10,591,456	11,382,326	11,590,712	12,150,403	12,662,326	13,162,716	13,645,838
Non Hispanic Black	2,358,124	2,932,571	3,055,996	3,379,105	3,668,085	3,941,539	4,187,772
Hispanic	2,682,746	3,890,263	4,152,196	4,835,263	5,476,248	6,098,216	6,674,381
Lake County							
All Races	210,528	286,499	303,490	347,945	389,503	430,191	468,706
Non Hispanic White	178,518	227,158	238,457	268,281	295,649	322,560	348,076
Non Hispanic Black	17,582	25,166	26,597	30,394	33,877	37,312	40,494
Hispanic	11,808	30,188	34,116	44,118	54,014	63,492	72,437
Orange County							
All Races	896,344	1,105,603	1,154,202	1,282,172	1,401,181	1,517,085	1,626,201
Non Hispanic White	526,006	537,196	541,050	550,738	559,930	568,865	577,256
Non Hispanic Black	165,407	226,493	240,153	276,904	310,404	342,564	372,315
Hispanic	168,361	289,455	316,278	386,998	452,731	516,752	577,028
Osceola County							
All Races	172,493	266,123	287,500	343,195	395,464	446,837	495,658
Non Hispanic White	104,852	124,201	128,973	140,977	152,181	163,226	173,843
Non Hispanic Black	11,932	22,039	24,205	30,311	35,928	41,438	46,664
Hispanic	50,727	110,682	124,210	159,251	192,359	224,868	255,665
Seminole County							
All Races	365,196	425,698	439,213	475,365	508,704	540,890	570,902
Non Hispanic White	278,258	297,703	302,873	316,372	328,718	340,610	351,790
Non Hispanic Black	35,010	47,552	49,931	56,566	62,733	68,676	73,965
Hispanic	40,731	64,646	69,561	82,825	94,947	106,546	117,464

Note: Non Hispanic White, Non Hispanic Black, and Hispanic are 96% of Florida's population; therefore, these categories will not total the All Races category.

Source: "Florida Population Studies," pages 40, 54, 55, 65, & 74, BEBR (Bureau of Economic and Business Research), University of Florida, July 2008

Blank

Page

Valencia Community College
Annual Enrollment
Credit, Postsecondary Adult Vocational,
Continuing Workforce Education, and Valencia Enterprises
1967/1968 - 2007/2008

Year	Credit		PSAV		CWE		Valencia Enterprises		*Total Students	
	Nbr.	% Change	Nbr.	% Change	Nbr.	% Change	Nbr.	% Change	Nbr.	% Change
2007/2008	46,180	7.6%	434	-13.4%	7,555	-4.2%	4,743	8.4%	58,912	5.8%
2006/2007	42,913	2.6%	501	-1.4%	7,887	4.3%	4,376	11.7%	55,677	3.5%
2005/2006	41,820	-0.5%	508	61.3%	7,562	3.7%	3,916	NA	53,806	8.4%
2004/2005	42,039	-1.9%	315	-18.2%	7,294	-33.2%			49,648	-8.3%
2003/2004	42,847	-0.7%	385	5.8%	10,924	-3.1%			54,156	-1.1%
2002/2003	43,128	-0.7%	364	-2.7%	11,277	5.6%			54,769	0.5%
2001/2002	43,440	7.5%	374	1.9%	10,674	-2.0%			54,488	5.5%
2000/2001	40,397	3.0%	367	9.9%	10,889	-0.5%			51,653	2.2%
1999/2000	39,234	6.1%	334	17.2%	10,949	-5.6%			50,517	3.3%
1998/1999	36,995	0.5%	285	24.5%	11,601	1.3%			48,881	0.8%
1997/1998	36,817	-0.1%	229	NA	11,457	5.7%			48,503	1.7%
1996/1997	36,843	1.0%			10,844	1.1%			47,687	1.0%
1995/1996	36,486	3.0%			10,726	30.2%			47,212	8.1%
1994/1995	35,416	0.3%			8,240	7.4%			43,656	1.6%
1993/1994	35,307	-1.5%			7,670	-17.6%			42,977	-4.8%
1992/1993	35,841	5.9%			9,308	-40.1%			45,149	-8.6%
1991/1992	33,842	9.9%			15,549	-28.3%			49,391	-5.9%
1990/1991	30,800	12.8%			21,692	-23.9%			52,492	-6.0%
1989/1990	27,297	9.7%			28,519	8.5%			55,816	9.1%
1988/1989	24,872	9.4%			26,276	-17.3%			51,148	-6.2%
1987/1988	22,739	9.1%			31,776	-7.0%			54,515	-0.9%
1986/1987	20,836	6.4%			34,175	15.7%			55,011	12.0%
1985/1986	19,575	11.0%			29,536	37.1%			49,111	25.3%
1984/1985	17,631	-0.8%			21,550	-15.6%			39,181	-9.5%
1983/1984	17,780	5.1%			25,532	8.8%			43,312	7.3%
1982/1983	16,915	-1.6%			23,457	17.4%			40,372	8.6%
1981/1982	17,194	7.6%			19,988	-2.9%			37,182	1.7%
1980/1981	15,976	9.1%			20,582	17.0%			36,558	13.4%
1979/1980	14,646	0.7%			17,590	41.1%			32,236	19.3%
1978/1979	14,545	16.2%			12,468	4.2%			27,013	10.3%
1977/1978	12,519	5.9%			11,964	NA			24,483	107.0%
1976/1977	11,825	23.3%							11,825	23.3%
1975/1976	9,593	-14.5%							9,593	-14.5%
1974/1975	11,221	27.9%							11,221	27.9%
1973/1974	8,774	10.8%							8,774	10.8%
1972/1973	7,918	37.6%							7,918	37.6%
1971/1972	5,754	10.5%							5,754	10.5%
1970/1971	5,206	32.3%							5,206	32.3%
1969/1970	3,935	25.9%							3,935	25.9%
1968/1969	3,125	451.1%							3,125	451.1%
1967/1968	567	NA							567	NA

Note: Totals are duplicated across instructional categories (student could be in more than one category)
Prior to 1997/1998, PSAV was included in CWE; CWE only includes data reported for state funding (support)
Source: Banner STU4 & Student Data Base
Valencia Enterprises provided its own data for open enrollment courses

**Valencia Community College
Comparative Credit Enrollment History
Fall End of Term
1979/1980 - 2007/2008**

Year	Full-Time		Part-Time		Total	
	Nbr.	% Change	Nbr.	% Change	Nbr.	% Change
2007/2008	14,048	13.4%	18,600	5.4%	32,648	8.7%
2006/2007	12,387	5.9%	17,650	0.0%	30,037	2.4%
2005/2006	11,696	-1.7%	17,646	0.0%	29,342	-0.7%
2004/2005	11,900	8.5%	17,653	-3.5%	29,553	1.0%
2003/2004	10,966	-0.9%	18,289	-0.5%	29,255	-0.7%
2002/2003	11,063	4.7%	18,384	-0.8%	29,447	1.2%
2001/2002	10,568	7.5%	18,540	4.0%	29,108	5.2%
2000/2001	9,832	7.4%	17,832	2.5%	27,664	4.2%
1999/2000	9,158	7.1%	17,399	4.4%	26,557	5.3%
1998/1999	8,551	1.2%	16,662	2.4%	25,213	2.0%
1997/1998	8,452	0.2%	16,265	0.4%	24,717	0.3%
1996/1997	8,438	7.4%	16,198	-0.4%	24,636	2.1%
1995/1996	7,858	4.8%	16,263	1.2%	24,121	2.4%
1994/1995	7,495	5.3%	16,069	-0.5%	23,564	1.3%
1993/1994	7,118	0.0%	16,142	0.7%	23,260	0.5%
1992/1993	7,117	0.7%	16,032	7.4%	23,149	5.3%
1991/1992	7,067	15.3%	14,922	10.8%	21,989	12.2%
1990/1991	6,131	12.3%	13,463	10.6%	19,594	11.1%
1989/1990	5,459	14.8%	12,172	20.6%	17,631	18.7%
1988/1989	4,756	17.3%	10,096	3.0%	14,852	7.2%
1987/1988	4,053	13.2%	9,803	9.2%	13,856	10.3%
1986/1987	3,581	8.7%	8,978	1.3%	12,559	3.3%
1985/1986	3,293	3.8%	8,865	7.3%	12,158	10.5%
1984/1985	3,171	-6.5%	8,261	7.2%	10,998	-0.9%
1983/1984	3,393	-10.3%	7,709	9.2%	11,102	2.4%
1982/1983	3,784	-6.4%	7,062	-0.3%	10,846	-2.5%
1981/1982	4,041	1.8%	7,082	34.0%	11,123	20.2%
1980/1981	3,969	8.3%	5,285	-4.0%	9,254	0.9%
1979/1980	3,665		5,504		9,169	

Note: Enrollments include College Prep and exclude PSAV

Source: Banner STU4

**Valencia Community College
Unduplicated Annual Enrollment
Credit
End of Term
2005/2006 - 2007/2008**

Term	2005/2006	2006/2007	2007/2008	Difference 2006/2007-2007/2008	
				Nbr.	Pct.
Summer Full Term	17,108	17,037	18,039	1,002	5.9%
Fall Term	29,342	30,037	32,648	2,611	8.9%
Spring Term	27,575	28,429	31,077	2,648	9.6%
Annual Unduplicated Credit	41,820	42,913	46,180	3,267	7.8%

Note: Credit excludes PSAV and CWE
Term and Annual headcounts are unduplicated
Source: Student Data Base

**Unduplicated Annual Enrollment
Postsecondary Adult Vocational (PSAV)
End of Term
2005/2006 - 2007/2008**

Term	2005/2006	2006/2007	2007/2008	Difference 2006/2007-2007/2008	
				Nbr.	Pct.
Summer Full Term	181	190	170	-20	-10.5%
Fall Term	247	235	208	-27	-11.5%
Spring Term	97	95	71	-24	-25.3%
Annual PSAV	508	501	434	-67	-13.2%

Note: Credit excludes PSAV and CWE
Term and Annual headcounts are unduplicated
Source: Student Data Base

**Unduplicated Annual Enrollment
Continuing Workforce Education (CWE)
End of Term
2005/2006 - 2007/2008**

Term	2005/2006	2006/2007	2007/2008	Difference 2006/2007-2007/2008	
				Nbr.	Pct.
Summer Full Term	3,666	2,583	2,734	151	5.8%
Fall Term	4,563	3,916	4,226	310	7.9%
Spring Term	4,593	4,551	4,928	377	8.3%
Annual CWE	7,562	7,386	7,555	169	2.3%

Note: Credit excludes PSAV and CWE
Term and Annual headcounts are unduplicated
Only includes CWE reported for state funding (support)
Source: Student Data Base

**Valencia Community College
Enrollment Status
Part-Time and Full-Time
Average Credit Hours Taken
Fall End of Term**

Year	FT / PT Status		Average Credit Hours Taken		
	Part-Time	Full-Time	Full-Time	Part-Time	All Students
2007/2008	57.0%	43.0%	12.9	6.4	9.2
2006/2007	58.8%	41.2%	12.9	6.3	9.1
2005/2006	60.1%	39.9%	12.9	6.3	8.9
2004/2005	59.7%	40.3%	12.9	6.4	9.0
2003/2004	62.5%	37.5%	12.8	6.2	8.7
2002/2003	62.9%	37.1%	12.8	6.1	8.6
2001/2002	63.7%	36.3%	12.8	6.1	8.5
2000/2001	64.5%	35.5%	12.8	6.0	8.4
1999/2000	65.5%	34.5%	13.1	6.1	8.5
1998/1999	66.1%	33.9%	13.3	7.0	8.5
1997/1998	65.8%	34.2%	13.2	5.9	8.4
1996/1997	65.7%	34.3%	12.9	5.6	8.1
1995/1996	67.4%	32.6%	12.9	5.6	8.0
1994/1995	68.2%	31.8%	12.8	5.6	7.9
1993/1994	69.4%	30.6%	12.9	5.6	7.8
1992/1993	69.3%	30.7%	13.2	5.7	8.1
1991/1992	67.9%	32.1%	13.0	5.5	7.9
1990/1991	68.7%	31.3%	13.0	5.4	7.7
1989/1990	69.0%	31.0%	13.0	5.4	7.7
1988/1989	68.0%	32.0%	13.0	5.4	7.8
1987/1988	70.7%	29.3%	13.0	5.3	7.5
1986/1987	71.5%	28.5%	13.0	5.3	7.5
1985/1986	72.9%	27.1%	13.0	5.3	7.4
1984/1985	72.3%	27.7%	13.0	5.4	7.5
1983/1984	69.4%	30.6%	13.0	5.6	7.8
1982/1983	65.1%	34.9%	13.0	5.7	8.2
1981/1982	63.7%	36.3%	NA	NA	NA
1980/1981	59.5%	40.5%	NA	NA	NA

Source: Banner STU4

**Valencia Community College
Credit Enrollment by Program Area
Fall End of Term
2005/2006 - 2007/2008**

Program Area	2005/2006		2006/2007		2007/2008		Difference 2006/2007-2007/2008	
	Nbr.	Pct.	Nbr.	Pct.	Nbr.	Pct.	Nbr.	Pct.
AA Degree	15,334	52.26%	15,659	52.13%	17,802	54.53%	2,143	13.69%
AS / AAS Degree	8,357	28.48%	8,288	27.59%	8,812	26.99%	524	6.32%
Other (Miscellaneous)	5,651	19.26%	6,090	20.27%	6,034	18.48%	-56	-0.92%
TOTAL	29,342		30,037		32,648		2,611	8.69%

Note: Other miscellaneous includes missing data

**Credit Enrollment by Miscellaneous Category
Fall End of Term
2005/2006 - 2007/2008**

Self-Reported Major	2005/2006		2006/2007		2007/2008		Difference 2006/2007-2007/2008	
	Nbr.	Pct.	Nbr.	Pct.	Nbr.	Pct.	Nbr.	Pct.
Personal Interest	3,191	56.5%	3,462	56.8%	3,244	53.8%	-218	-6.3%
Undecided	0	0.0%	0	0.0%	0	0.0%	0	NA
Upgrading Job Skills	183	3.2%	219	3.6%	172	2.9%	-47	-21.5%
Teacher Recertification	90	1.6%	75	1.2%	62	1.0%	-13	-17.3%
Transient	866	15.3%	958	15.7%	1,153	19.1%	195	20.4%
Dual Enrollment	1,270	22.5%	1,344	22.1%	1,321	21.9%	-23	-1.7%
Not Indicated/Missing Data	51	0.9%	32	0.5%	82	1.4%	50	156.3%
TOTAL	5,651		6,090		6,034		-56	-0.9%

Note: Credit enrollments exclude PSAV

Source: Banner STU4

**Valencia Community College
Credit Headcount by Term
Reporting Year
2007/2008**

Campus	Summer Term	Fall Term	Spring Term	Annual Unduplicated
West Campus	7,983	12,858	12,254	20,284
East Campus	7,474	13,845	12,997	21,279
Osceola Campus	2,025	4,848	4,779	7,699
Winter Park Campus	557	1,097	1,047	2,191
Collegewide (Unduplicated)	18,039	32,648	31,077	46,180

Note: Campus totals are unduplicated by term

Collegewide total is unduplicated by term; annualized total is unduplicated over three terms

Source: Banner STU4

**Valencia Community College
Credit Student Distribution by County
Fall 2007 End of Term
2007/2008**

Total Credit Students: 32,648

County (In-District)	Number of Students	Percent of Total
Orange County	18,046	55.3%
Osceola County	4,127	12.6%
Total In-District	22,173	67.9%
County (Surrounding Valencia's District)	Number of Students	Percent of Total
Brevard County	215	0.7%
Lake County	640	2.0%
Polk County	418	1.3%
Seminole County	2,402	7.4%
Volusia County	165	0.5%
Total Surrounding Counties	3,840	11.8%
Other In-State	Number of Students	Percent of Total
Total Other In-State	6,240	19.1%
Total In-State Residents	Number of Students	Percent of Total
Total Florida Residents	32,232	98.7%
Out of State / Missing Zip Codes	Number of Students	Percent of Total
Out of State / Missing Zip Codes	416	1.3%
Total All Students Fall 2007	Number of Students	Percent of Total
Total All Students	32,648	100.0%

Source: IR Data X and C Files

**Valencia Community College
Orange and Osceola County
Market Share of Previous Year Public High School Graduates
Fall 2007 Beginning of Term**

County High School	High School Graduates			Enrolled at Valencia			Percent at Valencia			Difference Fall 2006 - Fall 2007	
	2005	2006	2007	2005	2006	2007	2005	2006	2007	Nbr.	Pct.
ORANGE COUNTY	8,054	7,958	8,415	2,166	2,341	2,517	26.9%	29.4%	29.9%	176	0.5%
Apopka	621	626	593	158	135	140	25.4%	21.6%	23.6%	5	2.0%
Boone	554	545	616	165	163	178	29.8%	29.9%	28.9%	15	-1.0%
Colonial	586	536	549	152	183	171	25.9%	34.1%	31.1%	-12	-3.0%
Cypress Creek	524	536	576	146	178	171	27.9%	33.2%	29.7%	-7	-3.5%
Dr. Phillips	683	654	656	177	179	204	25.9%	27.4%	31.1%	25	3.7%
Edgewater	577	501	501	131	92	145	22.7%	18.4%	28.9%	53	10.6%
Evans	330	289	285	82	64	75	24.8%	22.1%	26.3%	11	4.2%
Freedom	462	483	553	128	143	156	27.7%	29.6%	28.2%	13	-1.4%
Hungerford	76	97	77	20	33	20	26.3%	34.0%	26.0%	-13	-8.0%
Jones	123	124	92	26	31	17	21.1%	25.0%	18.5%	-14	-6.5%
Oakridge	284	236	220	76	97	66	26.8%	41.1%	30.0%	-31	-11.1%
Ocoee	0	297	504	0	77	165	0.0%	25.9%	32.7%	88	6.8%
Olympia	666	620	683	186	184	223	27.9%	29.7%	32.7%	39	3.0%
Timber Creek	598	639	752	197	257	274	32.9%	40.2%	36.4%	17	-3.8%
University	593	602	599	180	217	202	30.4%	36.0%	33.7%	-15	-2.3%
West Orange	617	447	399	174	135	128	28.2%	30.2%	32.1%	-7	1.9%
Winter Park	760	726	760	168	173	182	22.1%	23.8%	23.9%	9	0.1%
OSCEOLA COUNTY	2,072	2,146	2,316	616	598	745	29.7%	27.9%	32.2%	147	4.3%
Celebration	197	236	311	50	50	80	25.4%	21.2%	25.7%	30	4.5%
Gateway	428	451	418	127	151	131	29.7%	33.5%	31.3%	-20	-2.1%
Harmony	117	220	273	24	48	84	20.5%	21.8%	30.8%	36	9.0%
Osceola	482	387	431	145	117	132	30.1%	30.2%	30.6%	15	0.4%
PATH	106	148	136	41	47	51	38.7%	31.8%	37.5%	4	5.7%
Poinciana	405	417	433	137	119	139	33.8%	28.5%	32.1%	20	3.6%
St. Cloud	337	287	314	92	66	128	27.3%	23.0%	40.8%	62	17.8%
SERVICE AREA	10,126	10,104	10,731	2,782	2,939	3,262	27.5%	29.1%	30.4%	323	1.3%

Note: Includes enrollments in Summer 2007 End of Term and Fall 2007 Beginning of Term of previous year grads; Standard Diplomas only

Source: DOE School Diploma and Certificate Reports as of 11/2005 (2005 Grads), 9/2006 (2006 Grads), and 11/2007 (2007 Grads)

Banner STU4

Valencia Community College
Dual Enrollment Comparisons (by Term)
Student Resident High School Type and Course Location Site
2005/2006 - 2007/2008

Note: Data extracted 06/19/2008 from dynamic Banner Tables; data extracted on another date will vary
 Students counted once for each course enrollment
 Reporting Year includes Summer, Fall, Spring

			2005/2006			2006/2007			2007/2008		
			Summer 2005	Fall 2005	Spring 2006	Summer 2006	Fall 2006	Spring 2007	Summer 2007	Fall 2007	Spring 2008
Term Totals for Dual Enrolled Students			Count 422	Count 2,933	Count 3,153	Count 495	Count 3,066	Count 3,309	Count 631	Count 3,126	Count 3,545
			Hours 1,276	Hours 9,131	Hours 9,784	Hours 1,505	Hours 9,479	Hours 10,247	Hours 1,916	Hours 9,608	Hours 10,897
			FTE 42.53	FTE 304.37	FTE 326.13	FTE 50.17	FTE 315.97	FTE 341.57	FTE 63.87	FTE 320.27	FTE 363.23
Home School	Orange County School	Count					3	3			
		Hours					9	9			
		FTE					0.3	0.3			
Valencia Site		Count	34	222	216	45	181	204	54	234	277
		Hours	102	669	672	143	567	632	168	724	857
		FTE	3.4	22.3	22.4	4.77	18.9	21.07	5.6	24.13	28.57
Orange County Public	Orange County School	Count		437	430		498	529		493	552
		Hours		1,340	1,320		1,494	1,587		1,459	1,636
		FTE		44.67	44		49.8	52.9		48.63	54.53
Osceola County School		Count		4	4						1
		Hours		12	12						3
		FTE		0.4	0.4						0.1
Valencia Site		Count	123	578	500	153	589	626	219	662	743
		Hours	377	1,748	1,513	466	1,793	1,914	664	2,021	2,272
		FTE	12.57	58.27	50.43	15.53	59.77	63.8	22.13	67.37	75.73
Osceola County Public	<i>Missing Location</i>	Count									32
		Hours									96
		FTE									3.2
Orange County School		Count			1		4	3			
		Hours			3		12	9			
		FTE			0.1		0.4	0.3			
Osceola County School		Count		727	741		613	560		406	360
		Hours		2,437	2,404		2,040	1,861		1,358	1,192
		FTE		81.23	80.13		68	62.03		45.27	39.73
Seminole County School		Count								1	
		Hours								3	
		FTE								0.1	
Valencia Site		Count	193	566	847	234	657	843	261	766	1,035
		Hours	582	1,719	2,569	707	1,994	2,566	788	2,334	3,162
		FTE	19.4	57.3	85.63	23.57	66.47	85.53	26.27	77.8	105.4
Other County Public	Valencia Site	Count		5	6	2		2	14	2	6
		Hours		15	19	6		6	42	7	19
		FTE		0.5	0.63	0.2		0.2	1.4	0.23	0.63
Private School	Orange County School	Count		8	4		3	4			
		Hours		24	12		9	12			
		FTE		0.8	0.4		0.3	0.4			
Osceola County School		Count		11	10						
		Hours		36	34						
		FTE		1.2	1.13						
Private School		Count		18	22		41	57		22	10
		Hours		54	88		123	199		66	50
		FTE		1.8	2.93		4.1	6.63		2.2	1.67
Valencia Site		Count	71	355	371	61	424	432	83	467	472
		Hours	212	1,071	1,135	183	1,279	1,314	254	1,417	1,439
		FTE	7.07	35.7	37.83	6.1	42.63	43.8	8.47	47.23	47.97
Seminole County Public	Osceola County School	Count		1							
		Hours		3							
		FTE		0.1							
Seminole County School		Count					53	40		73	57
		Hours					159	120		219	171
		FTE					5.3	4		7.3	5.7
Valencia Site		Count	1	1	1			6			
		Hours	3	3	3			18			
		FTE	0.1	0.1	0.1			0.6			

Dual Enrollment Comparisons (by Term)
Student Resident High School Type and Course Location Site
2005/2006 - 2007/2008

Valencia Community College
Unduplicated Dual Enrollments by Course Location (CrseSite)

Note: Data extracted 06/19/2008 from dynamic Banner Tables; data extracted on another date will vary
 Students counted once for each location attended
 Reporting Year includes Summer, Fall, Spring

Course Location (CrseSite)	Summer 2005	Fall 2005	Spring 2006	Summer 2006	Fall 2006	Spring 2007	Summer 2007	Fall 2007	Spring 2008
Total Unduplicated DE by Course Location	277	1,408	1,437	293	1,409	1,440	365	1,380	1,571
<i>Missing Data</i>									19
Orange County School		281	236		323	302		318	338
Osceola County School		379	397		258	245		172	172
Private School		16	17		36	44		18	10
Seminole County School					53	40		65	57
Valencia Site	277	732	787	293	739	809	365	807	975

Valencia Community College
Unduplicated Dual Enrollments by Resident High School Type (DualType)

Note: Data extracted 06/19/2008 from dynamic Banner Tables; data extracted on another date will vary
 Students counted once per term
 Reporting Year includes Summer, Fall, Spring

Resident High School Type (DualType)	Summer 2005	Fall 2005	Spring 2006	Summer 2006	Fall 2006	Spring 2007	Summer 2007	Fall 2007	Spring 2008
Total Unduplicated DE by Resident HS Type	277	1,285	1,302	293	1,338	1,354	366	1,312	1,469
Home School	18	60	61	24	60	67	25	74	84
Orange County Public	97	513	434	88	551	532	126	560	622
Osceola County Public	116	524	615	140	449	480	154	383	467
Other County Public		2	2	1		1	14	1	3
Private School	45	184	189	40	225	234	47	230	236
Seminole County Public	1	2	1		53	40		64	57

Valencia Community College
Dual Enrollment Comparisons (Annual)
by Student Resident High School Type and Course Location Site
2005/2006 - 2007/2008

Note: Annual Reporting Year Enrollment Counts, Hours, and FTE
Each enrollment counted once per term
Reporting Year includes Summer, Fall, Spring

			2005/2006	2006/2007	2007/2008
Annual Totals for Dual Enrolled Students		Count	6,508	6,870	7,302
		Hours	20,191	21,231	22,421
		FTE	673.03	707.7	747.37
Home School	Orange County School	Count		6	
		Hours		18	
		FTE		0.6	
Valencia Site	Count	472	430	565	
	Hours	1,443	1,342	1,749	
	FTE	48.1	44.73	58.3	
Orange County Public	Orange County School	Count	867	1,027	1,045
		Hours	2,660	3,081	3,095
		FTE	88.67	102.7	103.17
	Osceola County School	Count	8		1
		Hours	24		3
		FTE	0.8		0.1
	Valencia Site	Count	1,201	1,368	1,624
		Hours	3,638	4,173	4,957
		FTE	121.27	139.1	165.23
Osceola County Public	<i>Missing Location</i>	Count			32
		Hours			96
		FTE			3.2
	Orange County School	Count	1	7	
		Hours	3	21	
		FTE	0.1	0.7	
	Osceola County School	Count	1,468	1,173	766
		Hours	4,841	3,901	2,550
		FTE	161.37	130.03	85
	Seminole County School	Count			1
		Hours			3
FTE				0.1	
Valencia Site	Count	1,606	1,734	2,062	
	Hours	4,870	5,267	6,284	
	FTE	162.33	175.57	209.47	
Other County Public	Valencia Site	Count	11	4	22
		Hours	34	12	68
		FTE	1.13	0.4	2.27
Private School	Orange County School	Count	12	7	
		Hours	36	21	
		FTE	1.2	0.7	
	Osceola County School	Count	21		
		Hours	70		
		FTE	2.33		
	Private School	Count	40	98	32
		Hours	142	322	116
		FTE	4.73	10.73	3.87
	Valencia Site	Count	797	917	1,022
		Hours	2,418	2,776	3,110
		FTE	80.6	92.53	103.67
Seminole County Public	Osceola County School	Count	1		
		Hours	3		
		FTE	0.1		
	Seminole County School	Count		93	130
		Hours		279	390
		FTE		9.3	13
	Valencia Site	Count	3	6	
		Hours	9	18	
		FTE	0.3	0.6	

**Dual Enrollment Comparisons (Annual)
by Student Resident High School Type and Course Location Site
2005/2006 - 2007/2008**

**Valencia Community College
Unduplicated Dual Enrollments by Course Location (CrseSite)**

Note: Students counted once per location attended
Reporting Year includes Summer, Fall, Spring

Course Location	2005/2006	2006/2007	2007/2008
Unduplicated Dual Enrollments by Course Location	1,857	1,859	1,916
Orange County School	307	405	400
Osceola County School	465	302	225
Private School	23	53	19
Seminole County School		54	68
Valencia Site	1,062	1,045	1,204

**Valencia Community College
Unduplicated Dual Enrollments by Course Location (CrseSite)**

Note: Students counted once per dual type and Reporting Year and Resident High School
Reporting Year includes Summer, Fall, Spring

Resident High School	2005/2006	2006/2007	2007/2008
Total Students per Resident High School Type	1,591	1,697	1,778
Dual HS Type			
Home School	65	71	91
Orange County Public	609	702	746
Osceola County Public	689	585	567
Other County Public	3	2	17
Private School	223	283	290
Seminole County Public	2	54	67

**Valencia Community College
Unduplicated Dual Enrollments by Resident High School Type (DualType)**

Note: Students counted once per Dual Type and Reporting Year
Reporting Year includes Summer, Fall, Spring

	2005/2006	2006/2007	2007/2008
Unduplicated Dual Enrollments by Resident High School Type (DualType)	1,590	1,694	1,775

Valencia Community College
International Student Enrollment
Fall End of Term
2005/2006 - 2007/2008

Note: 1. Includes all students with a Citizenship Code of NonResident Alien AND a Visa Type other than US
2. Based on Campus of Record

Source: Banner STU4

Country Represented	Campus Attended	Fall 2005		Fall 2006		Fall 2007	
		# Students	# Countries	# Students	# Countries	# Students	# Countries
	East Total	245	60	285	60	277	62
	Osceola Total	114	24	147	27	134	26
	West Total	310	67	317	66	368	63
	Winter Park Total	8	5	12	9	12	6
	Collegewide Total	677	94	761	91	791	84
Missing Data	East	79		119		98	
Missing Data	Osceola	62		103		96	
Missing Data	West	68		79		129	
Missing Data	Winter Park	2		1		5	
Missing Data	Collegewide	211		302		328	
Albania	East	2		0		0	
Albania	West	0		2		1	
Albania	Collegewide	2		2		1	
Algeria	West	0		1		0	
Algeria	Collegewide	0		1		0	
Angola	West	1		0		0	
Angola	Collegewide	1		0		0	
Anguilla	West	1		1		0	
Anguilla	Collegewide	1		1		0	
Antigua and Barbuda	Osceola	1		1		0	
Antigua and Barbuda	West	2		1		1	
Antigua and Barbuda	Collegewide	3		2		1	
Argentina	East	1		0		0	
Argentina	Osceola	1		0		0	
Argentina	West	2		0		0	
Argentina	Collegewide	4		0		0	
Aruba	East	4		5		4	
Aruba	Collegewide	4		5		4	
Australia	East	1		0		1	
Australia	West	1		1		1	
Australia	Collegewide	2		1		2	
Azerbaijan	Osceola	1		0		0	
Azerbaijan	Collegewide	1		0		0	
Bahamas	East	6		8		7	
Bahamas	Osceola	0		0		1	
Bahamas	West	9		7		7	
Bahamas	Winter Park	1		0		0	
Bahamas	Collegewide	16		15		15	
Bahrain	East	0		0		1	
Bahrain	Collegewide	0		0		1	
Bangladesh	East	1		0		0	
Bangladesh	West	1		1		0	
Bangladesh	Collegewide	2		1		0	
Barbados	East	0		0		1	
Barbados	Osceola	2		2		1	
Barbados	Collegewide	2		2		2	
Belarus (Byelowssian SSR)	East	1		0		1	
Belarus (Byelowssian SSR)	West	0		0		1	
Belarus (Byelowssian SSR)	Collegewide	1		0		2	
Belgium	East	0		1		0	
Belgium	West	1		0		0	
Belgium	Collegewide	1		1		0	

Valencia Community College
International Student Enrollment
Fall End of Term
2005/2006 - 2007/2008

Note: 1. Includes all students with a Citizenship Code of NonResident Alien AND a Visa Type other than US
2. Based on Campus of Record

Source: Banner STU4

Country Represented	Campus Attended	Fall 2005		Fall 2006		Fall 2007	
		# Students	# Countries	# Students	# Countries	# Students	# Countries
	East Total	245	60	285	60	277	62
	Osceola Total	114	24	147	27	134	26
	West Total	310	67	317	66	368	63
	Winter Park Total	8	5	12	9	12	6
	Collegewide Total	677	94	761	91	791	84
Benin	West	0		1		1	
	Benin	0		1		1	
Bermuda	East	0		1		1	
Bermuda	Osceola	1		1		0	
Bermuda	West	3		3		4	
	Bermuda	4		5		5	
Bolivia	Osceola	0		0		1	
Bolivia	West	1		1		0	
	Bolivia	1		1		1	
Brazil	East	8		11		7	
Brazil	Osceola	4		2		3	
Brazil	West	31		35		37	
	Brazil	43		48		47	
British Virgin Islands	West	1		2		2	
	British Virgin Islands	1		2		2	
Bulgaria	East	0		1		1	
Bulgaria	West	0		3		3	
	Bulgaria	0		4		4	
Cameroon	West	1		0		0	
	Cameroon	1		0		0	
Canada	East	6		4		3	
Canada	Osceola	1		2		1	
Canada	West	10		11		11	
Canada	Winter Park	2		3		2	
	Canada	19		20		17	
Cape Verde	West	1		0		0	
	Cape Verde	1		0		0	
Cayman Islands	East	2		2		1	
	Cayman Islands	2		2		1	
Chad	East	1		3		1	
Chad	Osceola	0		1		0	
Chad	West	1		0		1	
	Chad	2		4		2	
Chile	East	2		0		0	
	Chile	2		0		0	
China	East	2		4		3	
China	West	8		4		6	
China	Winter Park	1		0		0	
	China	11		8		9	
Colombia	East	15		13		11	
Colombia	Osceola	9		5		2	
Colombia	West	13		13		17	
Colombia	Winter Park	0		0		1	
	Colombia	37		31		31	
Cuba	East	0		0		2	
	Cuba	0		0		2	

Valencia Community College
International Student Enrollment
Fall End of Term
2005/2006 - 2007/2008

Note: 1. Includes all students with a Citizenship Code of NonResident Alien AND a Visa Type other than US
2. Based on Campus of Record

Source: Banner STU4

Country Represented	Campus Attended	Fall 2005		Fall 2006		Fall 2007	
		# Students	# Countries	# Students	# Countries	# Students	# Countries
	East Total	245	60	285	60	277	62
	Osceola Total	114	24	147	27	134	26
	West Total	310	67	317	66	368	63
	Winter Park Total	8	5	12	9	12	6
	Collegewide Total	677	94	761	91	791	84
Cyprus	East	1		0		0	
	Cyprus Collegewide	1		0		0	
Czech Republic	East	1		1		0	
Czech Republic	West	0		0		1	
	Czech Republic Collegewide	1		1		1	
Denmark	East	0		0		1	
	Denmark Collegewide	0		0		1	
Dominican Republic	East	1		1		3	
Dominican Republic	Osceola	0		1		1	
Dominican Republic	West	0		2		1	
	Dominican Republic Collegewide	1		4		5	
Ecuador	East	3		3		3	
Ecuador	Osceola	1		1		2	
Ecuador	West	3		1		7	
Ecuador	Winter Park	0		1		0	
	Ecuador Collegewide	7		6		12	
Egypt	East	1		1		0	
Egypt	West	0		2		2	
	Egypt Collegewide	1		3		2	
El Salvador	East	2		3		1	
El Salvador	Osceola	0		1		0	
	El Salvador Collegewide	2		4		1	
Ethiopia	East	0		0		1	
	Ethiopia Collegewide	0		0		1	
Finland	East	1		0		0	
	Finland Collegewide	1		0		0	
France	East	0		2		2	
France	Osceola	0		0		1	
France	West	2		3		2	
	France Collegewide	2		5		5	
Georgia	West	0		0		1	
	Georgia Collegewide	0		0		1	
Germany, Federal Republic	East	3		3		2	
Germany, Federal Republic	Osceola	1		1		0	
Germany, Federal Republic	West	3		3		3	
Germany, Federal Republic	Winter Park	1		1		0	
	Germany, Federal Republic Collegewide	8		8		5	
Gibraltar	West	1		1		0	
	Gibraltar Collegewide	1		1		0	
Grenada	West	1		1		1	
	Grenada Collegewide	1		1		1	
Guatemala	East	1		1		0	
	Guatemala Collegewide	1		1		0	
Guyana	Osceola	1		0		1	
Guyana	West	0		0		1	
	Guyana Collegewide	1		0		2	

Valencia Community College
International Student Enrollment
Fall End of Term
2005/2006 - 2007/2008

Note: 1. Includes all students with a Citizenship Code of NonResident Alien AND a Visa Type other than US
2. Based on Campus of Record

Source: Banner STU4

Country Represented	Campus Attended	Fall 2005		Fall 2006		Fall 2007	
		# Students	# Countries	# Students	# Countries	# Students	# Countries
	East Total	245	60	285	60	277	62
	Osceola Total	114	24	147	27	134	26
	West Total	310	67	317	66	368	63
	Winter Park Total	8	5	12	9	12	6
	Collegewide Total	677	94	761	91	791	84
Haiti	East	2		0		1	
Haiti	Osceola	2		1		1	
Haiti	West	12		3		3	
Haiti	Collegewide	16		4		5	
Honduras	East	3		2		2	
Honduras	Osceola	1		1		1	
Honduras	West	0		2		1	
Honduras	Collegewide	4		5		4	
Hong Kong	East	0		0		1	
Hong Kong	Osceola	1		1		1	
Hong Kong	West	1		1		0	
Hong Kong	Collegewide	2		2		2	
Hungary	East	2		2		0	
Hungary	West	0		0		1	
Hungary	Collegewide	2		2		1	
India	East	3		4		11	
India	West	7		8		3	
India	Winter Park	0		1		0	
India	Collegewide	10		13		14	
Iran, Islamic Republic	East	2		3		1	
Iran, Islamic Republic	West	1		0		0	
Iran, Islamic Republic	Collegewide	3		3		1	
Iraq	West	1		1		1	
Iraq	Collegewide	1		1		1	
Israel	East	0		1		1	
Israel	Collegewide	0		1		1	
Italy	West	2		1		0	
Italy	Collegewide	2		1		0	
Ivory Coast (Cote D'Ivoire)	West	0		2		0	
Ivory Coast (Cote D'Ivoire)	Collegewide	0		2		0	
Jamaica	East	1		4		3	
Jamaica	Osceola	2		1		1	
Jamaica	West	5		5		5	
Jamaica	Collegewide	8		10		9	
Japan	East	5		6		2	
Japan	Osceola	0		0		3	
Japan	West	10		10		4	
Japan	Collegewide	15		16		9	
Jordan	East	0		0		1	
Jordan	West	0		1		3	
Jordan	Collegewide	0		1		4	
Kazakhstan	East	1		1		1	
Kazakhstan	Osceola	0		1		1	
Kazakhstan	Collegewide	1		2		2	

Valencia Community College
International Student Enrollment
Fall End of Term
2005/2006 - 2007/2008

Note: 1. Includes all students with a Citizenship Code of NonResident Alien AND a Visa Type other than US
2. Based on Campus of Record

Source: Banner STU4

Country Represented	Campus Attended	Fall 2005		Fall 2006		Fall 2007	
		# Students	# Countries	# Students	# Countries	# Students	# Countries
	East Total	245	60	285	60	277	62
	Osceola Total	114	24	147	27	134	26
	West Total	310	67	317	66	368	63
	Winter Park Total	8	5	12	9	12	6
	Collegewide Total	677	94	761	91	791	84
Kenya	East	2		3		2	
Kenya	Osceola	1		0		0	
Kenya	West	2		2		2	
Kenya	Collegewide	5		5		4	
Korea, Republic of	East	3		5		5	
Korea, Republic of	West	7		6		6	
Korea, Republic of	Winter Park	0		1		0	
Korea, Republic of	Collegewide	10		12		11	
Kuwait	East	2		2		1	
Kuwait	West	1		1		1	
Kuwait	Collegewide	3		3		2	
Latvia	East	0		1		1	
Latvia	West	0		1		1	
Latvia	Collegewide	0		2		2	
Lebanon	West	0		1		1	
Lebanon	Collegewide	0		1		1	
Lithuania	West	0		1		1	
Lithuania	Collegewide	0		1		1	
Macau	East	2		0		0	
Macau	West	3		0		0	
Macau	Collegewide	5		0		0	
Malaysia	East	2		0		0	
Malaysia	Osceola	0		0		1	
Malaysia	West	2		1		0	
Malaysia	Collegewide	4		1		1	
Mexico	East	0		3		5	
Mexico	Osceola	1		1		0	
Mexico	West	5		5		3	
Mexico	Winter Park	0		0		1	
Mexico	Collegewide	6		9		9	
Moldova, Republic of	East	0		1		1	
Moldova, Republic of	Collegewide	0		1		1	
Mongolia	East	0		0		1	
Mongolia	Osceola	0		0		1	
Mongolia	West	2		1		3	
Mongolia	Collegewide	2		1		5	
Morocco	East	0		1		1	
Morocco	Osceola	0		1		1	
Morocco	West	8		4		7	
Morocco	Collegewide	8		6		9	
Namibia	West	0		8		0	
Namibia	Collegewide	0		8		0	
Nepal	East	2		2		1	
Nepal	West	0		0		6	
Nepal	Collegewide	2		2		7	

Valencia Community College
International Student Enrollment
Fall End of Term
2005/2006 - 2007/2008

Note: 1. Includes all students with a Citizenship Code of NonResident Alien AND a Visa Type other than US
2. Based on Campus of Record

Source: Banner STU4

Country Represented	Campus Attended	Fall 2005		Fall 2006		Fall 2007	
		# Students	# Countries	# Students	# Countries	# Students	# Countries
	East Total	245	60	285	60	277	62
	Osceola Total	114	24	147	27	134	26
	West Total	310	67	317	66	368	63
	Winter Park Total	8	5	12	9	12	6
	Collegewide Total	677	94	761	91	791	84
Netherlands	East	2		2		4	
Netherlands	West	5		0		2	
	Netherlands Collegewide	7		2		6	
Netherlands Antilles	East	1		1		0	
Netherlands Antilles	West	1		1		0	
	Netherlands Antilles Collegewide	2		2		0	
Nicaragua	West	0		1		0	
Nicaragua	Winter Park	0		1		0	
	Nicaragua Collegewide	0		2		0	
Nigeria	West	1		1		0	
	Nigeria Collegewide	1		1		0	
Norway	West	1		0		1	
	Norway Collegewide	1		0		1	
Oman	East	2		1		1	
	Oman Collegewide	2		1		1	
Pakistan	East	2		2		4	
Pakistan	Osceola	2		1		2	
Pakistan	West	6		5		3	
	Pakistan Collegewide	10		8		9	
Panama	East	1		0		0	
	Panama Collegewide	1		0		0	
Peru	East	3		2		3	
Peru	Osceola	1		1		1	
Peru	West	3		4		3	
	Peru Collegewide	7		7		7	
Philippines	East	4		2		3	
Philippines	Osceola	0		1		0	
Philippines	West	1		1		1	
	Philippines Collegewide	5		4		4	
Pitcairn Islands	East	1		1		0	
	Pitcairn Islands Collegewide	1		1		0	
Poland	West	1		0		1	
	Poland Collegewide	1		0		1	
Portugal	East	0		1		0	
	Portugal Collegewide	0		1		0	
Romania	East	1		0		0	
Romania	Osceola	0		1		1	
Romania	West	1		1		1	
Romania	Winter Park	0		1		1	
	Romania Collegewide	2		3		3	
Russian Federation	East	1		0		3	
Russian Federation	Osceola	0		0		1	
Russian Federation	West	1		2		4	
	Russian Federation Collegewide	2		2		8	
Saint Kitts-Nevis	West	1		0		0	
	Saint Kitts-Nevis Collegewide	1		0		0	

Valencia Community College
International Student Enrollment
Fall End of Term
2005/2006 - 2007/2008

Note: 1. Includes all students with a Citizenship Code of NonResident Alien AND a Visa Type other than US
2. Based on Campus of Record

Source: Banner STU4

Country Represented	Campus Attended	Fall 2005		Fall 2006		Fall 2007	
		# Students	# Countries	# Students	# Countries	# Students	# Countries
	East Total	245	60	285	60	277	62
	Osceola Total	114	24	147	27	134	26
	West Total	310	67	317	66	368	63
	Winter Park Total	8	5	12	9	12	6
	Collegewide Total	677	94	761	91	791	84
Saint Vincent & the Grenadines	East	0		1		1	
Saint Vincent & the Grenadine	Collegewide	0		1		1	
Saudi Arabia	East	3		1		2	
Saudi Arabia	West	1		0		0	
Saudi Arabia	Collegewide	4		1		2	
Singapore	West	0		0		1	
Singapore	Collegewide	0		0		1	
Slovenia	East	0		1		0	
Slovenia	Collegewide	0		1		0	
Somalia	East	1		1		0	
Somalia	Collegewide	1		1		0	
South Africa	East	0		0		1	
South Africa	West	1		1		1	
South Africa	Collegewide	1		1		2	
Spain	West	2		0		1	
Spain	Winter Park	1		0		0	
Spain	Collegewide	3		0		1	
Sri Lanka	East	1		1		1	
Sri Lanka	West	0		1		1	
Sri Lanka	Collegewide	1		2		2	
Suriname	East	0		1		1	
Suriname	West	1		1		2	
Suriname	Collegewide	1		2		3	
Sweden	East	2		2		0	
Sweden	Collegewide	2		2		0	
Switzerland	Osceola	1		0		0	
Switzerland	Collegewide	1		0		0	
Syrian Arab Republic	East	1		1		0	
Syrian Arab Republic	West	2		1		0	
Syrian Arab Republic	Collegewide	3		2		0	
Taiwan, Province of China	East	2		2		3	
Taiwan, Province of China	West	1		4		5	
Taiwan, Province of China	Collegewide	3		6		8	
Tanzania, United Republic	West	1		1		0	
Tanzania, United Republic	Collegewide	1		1		0	
Thailand	East	0		1		2	
Thailand	West	1		1		0	
Thailand	Collegewide	1		2		2	
Togo	Osceola	0		1		0	
Togo	West	1		0		0	
Togo	Collegewide	1		1		0	
Trinidad and Tobago	East	4		2		3	
Trinidad and Tobago	Osceola	1		1		1	
Trinidad and Tobago	West	2		4		4	
Trinidad and Tobago	Winter Park	0		1		0	
Trinidad and Tobago	Collegewide	7		8		8	

Valencia Community College
International Student Enrollment
Fall End of Term
2005/2006 - 2007/2008

Note: 1. Includes all students with a Citizenship Code of NonResident Alien AND a Visa Type other than US
2. Based on Campus of Record

Source: Banner STU4

Country Represented	Campus Attended	Fall 2005		Fall 2006		Fall 2007	
		# Students	# Countries	# Students	# Countries	# Students	# Countries
	East Total	245	60	285	60	277	62
	Osceola Total	114	24	147	27	134	26
	West Total	310	67	317	66	368	63
	Winter Park Total	8	5	12	9	12	6
	Collegewide Total	677	94	761	91	791	84
Turkey	East	2		3		4	
Turkey	Osceola	1		0		0	
Turkey	West	1		1		1	
Turkey	Collegewide	4		4		5	
Turks and Caicos Islands	East	0		0		0	
Turks and Caicos Islands	West	1		0		1	
Turks and Caicos Islands	Collegewide	1		0		1	
Ukraine or Ukraina	East	0		0		1	
Ukraine or Ukraina	Winter Park	0		0		1	
Ukraine or Ukraina	Collegewide	0		0		2	
United Arab Emirates	East	0		1		1	
United Arab Emirates	Collegewide	0		1		1	
United Kingdom (Inactive)	East	1		0		0	
United Kingdom (Inactive)	Osceola	0		1		0	
United Kingdom (Inactive)	West	0		1		1	
United Kingdom (Inactive)	Collegewide	1		2		1	
United Kingdom-Great Britain	East	1		6		7	
United Kingdom-Great Britain	Osceola	6		6		4	
United Kingdom-Great Britain	West	13		9		6	
United Kingdom-Great Britain	Collegewide	20		21		17	
Uruguay	West	1		0		0	
Uruguay	Collegewide	1		0		0	
Venezuela	East	24		18		25	
Venezuela	Osceola	9		6		3	
Venezuela	West	19		26		24	
Venezuela	Winter Park	0		1		1	
Venezuela	Collegewide	52		51		53	
Vietnam	East	7		2		8	
Vietnam	West	4		5		10	
Vietnam	Collegewide	11		7		18	
Zambia	East	1		1		1	
Zambia	West	1		1		1	
Zambia	Collegewide	2		2		2	

**Valencia Community College
Collegewide
FTE by Instructional Category & Term
2007/2008**

	Summer			Summer Total	Fall Term	Spring Term	% of CW		Difference 2006/07-2007/08	
	Term A	Term B	Full Term				Year	Total	Nbr.	Pct.
Advanced & Professional (Credit)	0.0	0.0	2,570.8	2,570.8	6,803.2	6,479.9	15,853.9	65.4%	1,424.7	9.9%
Post Sec Voc (PSV)	0.0	0.0	997.6	997.6	2,149.1	2,204.0	5,350.7	22.1%	561.0	11.7%
College Prep (Credit)	0.0	0.0	269.1	269.1	1,091.0	838.0	2,198.1	9.1%	297.1	15.6%
Ed Prep Institute (Credit)	0.0	0.0	20.7	20.7	23.8	33.6	78.1	0.3%	25.5	48.5%
Total Credit	0.0	0.0	3,858.2	3,857.2	10,067.1	9,555.5	23,480.8	96.9%	2,308.3	10.9%
Post Sec Adult Voc (PSAV)	0.0	0.0	41.2	41.2	109.1	154.8	305.1	1.3%	-12.9	-4.1%
Cont WF Educ (CWE)	0.0	0.0	70.0	70.0	159.0	211.8	440.8	1.8%	6.7	1.5%
Lifelong Learning	0.0	0.0	0.3	0.3	0.1	0.0	0.4	0.0%	-0.3	-42.9%
Total Noncredit	0.0	0.0	111.5	111.5	268.2	366.6	746.3	3.1%	-6.5	-0.9%
CAMPUS TOTAL	0.0	0.0	3,969.7	3,968.7	10,335.3	9,922.1	24,227.1	100.0%	2,301.8	10.5%
PERCENT OF TOTAL	0.0%	0.0%	18.9%	17.5%	42.5%	40.1%	100.1%			

Source: Enrollment Bulletin, 2007/2008 EOY

**Collegewide
FTE by Instructional Category & Term
2006/2007**

	Summer			Summer Total	Fall Term	Spring Term	% of CW		Difference 2005/06-2006/07	
	Term A	Term B	Full Term				Year	Total	Nbr.	Pct.
Advanced & Professional (Credit)	0.0	0.0	2,329.9	2,329.9	6,201.7	5,897.6	14,429.2	65.8%	973.9	7.2%
Post Sec Voc (PSV)	0.0	0.0	967.2	967.2	1,900.4	1,922.1	4,789.7	21.8%	-181.5	-3.7%
College Prep (Credit)	0.0	0.0	251.8	251.8	945.7	703.5	1,901.0	8.7%	-101.4	-5.1%
Ed Prep Institute (Credit)	0.0	0.0	0.0	0.0	19.1	33.5	52.6	0.2%	52.6	0.3%
Total Credit	0.0	0.0	3,548.9	3,548.9	9,066.9	8,556.7	21,172.5	96.6%	743.6	3.6%
Post Sec Adult Voc (PSAV)	0.0	0.0	51.0	51.0	112.2	154.8	318.0	1.5%	7.3	2.3%
Cont WF Educ (CWE)	0.0	0.0	72.7	72.7	172.3	189.1	434.1	2.0%	-51.0	-10.5%
Lifelong Learning	0.0	0.0	0.3	0.3	0.2	0.2	0.7	0.0%	-1.5	-68.2%
Total Noncredit	0.0	0.0	124.0	124.0	284.7	344.1	752.8	3.4%	-45.2	-5.7%
CAMPUS TOTAL	0.0	0.0	3,672.9	3,672.9	9,351.6	8,900.8	21,925.3	100.0%	698.4	3.3%
PERCENT OF TOTAL	0.0%	0.0%	17.5%	17.5%	42.5%	40.1%	100.1%			

Source: Enrollment Bulletin, 2006/2007 EOY

**Collegewide
FTE by Instructional Category & Term
2005/2006**

Collegewide	Summer			Total Summer Term	Fall Term	Spring Term	% of CW		Difference 2004/05-2005/06	
	Term A	Term B	Full Term				Year	Total	Nbr.	Pct.
Advanced & Professional (Credit)	401.3	427.9	1,424.9	2,254.1	5,740.1	5,461.1	13,455.3	63.4%	235.5	1.8%
Post Sec Voc (PSV)	82.1	70.5	851.3	1,003.9	2,011.3	1,956.0	4,971.2	23.4%	2.9	0.1%
College Prep (Credit)	19.3	49.4	198.9	267.6	995.5	739.3	2,002.4	9.4%	-70.7	-3.4%
Total Credit	502.7	547.8	2,475.1	3,525.6	8,746.9	8,156.4	20,428.9	96.2%	167.8	0.8%
Post Sec Adult Voc (PSAV)	0.0	0.0	60.4	60.4	101.3	149.0	310.7	1.5%	102.8	49.5%
Cont WF Educ (CWE)	0.0	0.0	123.2	123.2	166.5	195.4	485.1	2.3%	-24.0	-4.7%
Lifelong Learning	0.0	0.0	0.7	0.7	0.8	0.7	2.2	0.0%	0.2	12.2%
Total Noncredit	0.0	0.0	184.3	184.3	268.6	345.1	798.0	3.8%	79.1	11.0%
CAMPUS TOTAL	502.7	547.8	2,659.4	3,709.9	9,015.5	8,501.5	21,226.9	100.0%	246.8	1.2%
PERCENT OF TOTAL	2.4%	2.6%	12.7%	17.5%	42.5%	40.1%	100.1%			

Source: Enrollment Bulletin, 2005/2006 EOY

**Valencia Community College
West Campus
FTE by Instructional Category & Term
2007/2008**

West Campus	Summer			Summer Total	Fall Term	Spring Term	% of CW		Difference 2006/07-2007/08	
	Term A	Term B	Full Term				Year	Total	Nbr.	Pct.
Advanced & Professional (Credit)			909.6	909.6	2,216.5	2,104.1	5,230.2	21.6%	493.8	10.4%
Post Sec Voc (PSV)			614.2	614.2	1,098.1	1,132.1	2,844.4	11.7%	182.8	6.9%
College Prep (Credit)			117.4	117.4	422.8	313.8	854.0	3.5%	121.9	16.7%
Ed Prep Institute (Credit)			19.7	19.7	11.1	15.0	45.8	0.2%	12.6	38.0%
Total Credit	0.0	0.0	1,660.9	1,660.9	3,748.5	3,565.0	8,974.4	37.0%	811.1	9.9%
Post Sec Adult Voc (PSAV)			0.0	0.0	0.0	0.0	0.0	0.0%	0.0	N/A
Cont WF Educ (CWE)			0.0	0.0	0.0	0.0	0.0	0.0%	0.0	N/A
Lifelong Learning			0.1	0.1	0.0	0.0	0.1	0.0%	-0.2	-66.7%
Total Noncredit	0.0	0.0	0.1	0.1	0.0	0.0	0.1	0.0%	-0.2	-66.7%
CAMPUS TOTAL	0.0	0.0	1,661.0	1,661.0	3,748.5	3,565.0	8,974.5	37.0%	810.9	9.9%
PERCENT OF TOTAL	0.0%	0.0%	18.5%	18.5%	41.8%	39.7%	100.0%			

Source: Enrollment Bulletin, 2007/2008 EOY

**West Campus
FTE by Instructional Category & Term
2006/2007**

West Campus	Summer			Summer Total	Fall Term	Spring Term	% of CW		Difference 2005/06 -2006/07	
	Term A	Term B	Full Term				Year	Total	Nbr.	Pct.
Advanced & Professional (Credit)			816.7	816.7	1,984.5	1,935.2	4,736.4	21.6%	304.3	6.9%
Post Sec Voc (PSV)			613.3	613.3	1,006.1	1,042.2	2,661.6	12.1%	-140.8	-5.0%
College Prep (Credit)			115.5	115.5	353.4	263.2	732.1	3.3%	-41.4	-5.4%
Ed Prep Institute (Credit)			0.0	0.0	11.5	21.7	33.2	0.2%	33.2	0.4%
Total Credit	0.0	0.0	1,545.5	1,545.5	3,355.5	3,262.3	8,163.3	37.2%	155.3	1.9%
Post Sec Adult Voc (PSAV)			0.0	0.0	0.0	0.0	0.0	0.0%	0.0	N/A
Cont WF Educ (CWE)			0.0	0.0	0.0	0.0	0.0	0.0%	0.0	N/A
Lifelong Learning			0.1	0.1	0.1	0.1	0.3	0.0%	0.2	200.0%
Total Noncredit	0.0	0.0	0.1	0.1	0.1	0.1	0.3	0.0%	0.2	200.0%
CAMPUS TOTAL	0.0	0.0	1,545.6	1,545.6	3,355.6	3,262.4	8,163.6	37.2%	155.5	1.9%
PERCENT OF TOTAL	0.0%	0.0%	18.9%	18.9%	41.1%	40.0%	100.0%			

Source: Enrollment Bulletin, 2006/2007 EOY

**West Campus
FTE by Instructional Category & Term
2005/2006**

West Campus	Summer			Summer Total	Fall Term	Spring Term	% of CW		Difference 2004/05-2005/06	
	Term A	Term B	Full Term				Year	Total	Nbr.	Pct.
Advanced & Professional (Credit)	162.9	166.6	502.1	831.6	1,856.2	1,744.3	4,432.1	20.9%	-125.9	-2.8%
Post Sec Voc (PSV)	47.9	38.3	524.8	611.0	1,097.4	1,094.0	2,802.4	13.2%	43.8	1.6%
College Prep (Credit)	9.4	25.4	84.7	119.5	375.9	278.1	773.5	3.6%	-53.9	-6.5%
Total Credit	220.2	230.3	1,111.6	1,562.1	3,329.5	3,116.4	8,008.0	37.7%	-136.0	-1.7%
Post Sec Adult Voc (PSAV)	0.0	0.0	0.0	0.0	0.0	0.0	0.0	0.0%	0.0	N/A
Cont WF Educ (CWE)	0.0	0.0	0.0	0.0	0.0	0.0	0.0	0.0%	0.0	N/A
Lifelong Learning	0.0	0.0	0.0	0.0	0.1	0.0	0.1	0.0%	-0.1	-58.3%
Total Noncredit	0.0	0.0	0.0	0.0	0.1	0.0	0.1	0.0%	-0.1	-58.3%
CAMPUS TOTAL	220.2	230.3	1,111.6	1,562.1	3,329.6	3,116.4	8,008.1	37.7%	-136.1	-1.7%
PERCENT OF TOTAL	2.7%	2.9%	13.9%	19.5%	41.6%	38.9%	100.0%			

Source: Enrollment Bulletin, 2005/2006 EOY

**Valencia Community College
East Campus
FTE by Instructional Category & Term
2007/2008**

East Campus	Summer			Summer Total	Fall Term	Spring Term	% of CW		Difference 2006/07-2007/08	
	Term A	Term B	Full Term				Year	Total	Nbr.	Pct.
Advanced & Professional (Credit)			1,182.6	1,182.6	3,084.3	2,898.4	7,165.3	29.6%	503.8	7.6%
Post Sec Voc (PSV)			282.5	282.5	794.4	790.8	1,867.7	7.7%	232.3	14.2%
College Prep (Credit)			97.1	97.1	392.1	314.1	803.3	3.3%	79.4	11.0%
Ed Prep Institute (Credit)			1.0	1.0	5.7	9.5	16.2	0.1%	2.5	18.2%
Total Credit	0.0	0.0	1,563.2	1,562.2	4,276.5	4,012.8	9,852.5	40.7%	818.0	9.1%
Post Sec Adult Voc (PSAV)			41.2	41.2	109.1	154.8	305.1	1.3%	-12.9	-4.1%
Cont WF Educ (CWE)			0.0	0.0	0.0	0.0	0.0	0.0%	0.0	N/A
Lifelong Learning			0.1	0.1	0.1	0.0	0.2	0.0%	-0.1	-33.3%
Total Noncredit	0.0	0.0	41.3	41.3	109.2	154.8	305.3	1.3%	-13.0	-4.1%
CAMPUS TOTAL	0.0	0.0	1,604.5	1,603.5	4,385.7	4,167.6	10,157.8	41.9%	805.0	8.6%
PERCENT OF TOTAL	0.0%	0.0%	15.8%	199.2%	43.2%	41.0%	100.0%			

Source: Enrollment Bulletin, 2007/2008 EOY

**East Campus
FTE by Instructional Category & Term
2006/2007**

East Campus	Summer			Summer Total	Fall Term	Spring Term	% of CW		Difference 2005/06 -2006/07	
	Term A	Term B	Full Term				Year	Total	Nbr.	Pct.
Advanced & Professional (Credit)			1,082.0	1,082.0	2,867.3	2,712.2	6,661.5	30.4%	486.2	7.9%
Post Sec Voc (PSV)			296.9	296.9	681.8	656.7	1,635.4	7.5%	-129.4	-7.3%
College Prep (Credit)			83.9	83.9	369.1	270.9	723.9	3.3%	-52.2	-6.7%
Ed Prep Institute (Credit)			0.0	0.0	4.6	9.1	13.7	0.1%	13.7	0.2%
Total Credit	0.0	0.0	1,462.8	1,462.8	3,922.8	3,648.9	9,034.5	41.2%	318.3	3.7%
Post Sec Adult Voc (PSAV)			51.0	51.0	112.2	154.8	318.0	1.5%	7.3	2.3%
Cont WF Educ (CWE)			0.0	0.0	0.0	0.0	0.0	0.0%	0.0	N/A
Lifelong Learning			0.1	0.1	0.1	0.1	0.3	0.0%	-1.8	-85.7%
Total Noncredit	0.0	0.0	51.1	51.1	112.3	154.9	318.3	1.5%	5.5	1.7%
CAMPUS TOTAL	0.0	0.0	1,513.9	1,513.9	4,035.1	3,803.8	9,352.8	42.7%	323.8	3.6%
PERCENT OF TOTAL	0.0%	0.0%	16.2%	467.6%	43.1%	40.7%	100.0%			

Source: Enrollment Bulletin, 2006/2007 EOY

**East Campus
FTE by Instructional Category & Term
2005/2006**

East Campus	Summer			Summer Total	Fall Term	Spring Term	% of CW		Difference 2004/05-2005/06	
	Term A	Term B	Full Term				Year	Total	Nbr.	Pct.
Advanced & Professional (Credit)	189.5	203.6	628.2	1,021.3	2,633.0	2,521.0	6,175.3	29.1%	152.4	2.5%
Post Sec Voc (PSV)	29.6	32.2	271.3	333.1	742.0	689.7	1,764.8	8.3%	-39.6	-2.2%
College Prep (Credit)	7.9	16.0	69.3	93.2	392.2	290.7	776.1	3.7%	-22.9	-2.9%
Total Credit	227.0	251.8	968.8	1,447.6	3,767.2	3,501.4	8,716.2	41.1%	90.0	1.0%
Post Sec Adult Voc (PSAV)	0.0	0.0	60.4	60.4	101.3	149.0	310.7	1.5%	102.8	49.5%
Cont WF Educ (CWE)	0.0	0.0	0.0	0.0	0.0	0.0	0.0	0.0%	0.0	N/A
Lifelong Learning	0.0	0.0	0.7	0.7	0.7	0.7	2.1	0.0%	0.4	22.1%
Total Noncredit	0.0	0.0	61.1	61.1	102.0	149.7	312.8	1.5%	103.2	49.2%
CAMPUS TOTAL	227.0	251.8	1,029.9	1,508.7	3,869.2	3,651.1	9,029.0	42.5%	193.2	2.2%
PERCENT OF TOTAL	2.5%	2.8%	11.4%	781.0%	42.9%	40.4%	100.0%			

Source: Enrollment Bulletin, 2005/2006 EOY

**Valencia Community College
Osceola Campus
FTE by Instructional Category & Term
2007/2008**

Osceola Campus	Summer			Summer Total	Fall Term	Spring Term	% of CW		Difference 2006/07-2007/08	
	Term A	Term B	Full Term				Year	Total	Nbr.	Pct.
Advanced & Professional (Credit)			344.9	344.9	1,167.0	1,147.6	2,659.5	11.0%	315.6	13.5%
Post Sec Voc (PSV)			94.9	94.9	238.5	265.6	599.0	2.5%	145.9	32.2%
College Prep (Credit)			43.6	43.6	215.1	170.7	429.4	1.8%	71.7	20.0%
Ed Prep Institute (Credit)			0.0	0.0	7.0	9.1	16.1	0.1%	10.4	182.5%
Total Credit	0.0	0.0	483.4	483.4	1,627.6	1,593.0	3,704.0	15.3%	543.6	17.2%
Post Sec Adult Voc (PSAV)			0.0	0.0	0.0	0.0	0.0	0.0%	0.0	N/A
Cont WF Educ (CWE)			0.0	0.0	0.0	0.0	0.0	0.0%	0.0	N/A
Lifelong Learning			0.0	0.0	0.0	0.0	0.0	0.0%	0.0	N/A
Total Noncredit	0.0	0.0	0.0	0.0	0.0	0.0	0.0	0.0%	0.0	N/A
CAMPUS TOTAL	0.0	0.0	483.4	483.4	1,627.6	1,593.0	3,704.0	15.3%	543.6	17.2%
PERCENT OF TOTAL	0.0%	0.0%	13.1%	13.1%	43.9%	43.0%	100.0%			

Source: Enrollment Bulletin, 2007/2008 EOY

**Osceola Campus
FTE by Instructional Category & Term
2006/2007**

Osceola Campus	Summer			Summer Total	Fall Term	Spring Term	% of CW		Difference 2005/06-2006/07	
	Term A	Term B	Full Term				Year	Total	Nbr.	Pct.
Advanced & Professional (Credit)			313.1	313.1	1,060.9	969.9	2,343.9	10.7%	157.3	7.2%
Post Sec Voc (PSV)			51.0	51.0	194.8	207.3	453.1	2.1%	87.9	24.1%
College Prep (Credit)			40.8	40.8	177.2	139.7	357.7	1.6%	-2.0	-0.6%
Ed Prep Institute (Credit)			0.0	0.0	3.0	2.7	5.7	0.0%	5.7	0.2%
Total Credit	0.0	0.0	404.9	404.9	1,435.9	1,319.6	3,160.4	14.4%	248.9	8.5%
Post Sec Adult Voc (PSAV)			0.0	0.0	0.0	0.0	0.0	0.0%	0.0	N/A
Cont WF Educ (CWE)			0.0	0.0	0.0	0.0	0.0	0.0%	0.0	N/A
Lifelong Learning			0.0	0.0	0.0	0.0	0.0	0.0%	0.0	N/A
Total Noncredit	0.0	0.0	0.0	0.0	0.0	0.0	0.0	0.0%	0.0	N/A
CAMPUS TOTAL	0.0	0.0	404.9	404.9	1,435.9	1,319.6	3,160.4	14.4%	248.9	8.5%
PERCENT OF TOTAL	0.0%	0.0%	12.8%	12.8%	45.4%	41.8%	100.0%			

Source: Enrollment Bulletin, 2006/2007 EOY

**Osceola Campus
FTE by Instructional Category & Term
2005/2006**

Osceola Campus	Summer			Summer Total	Fall Term	Spring Term	% of CW		Difference 2004/05-2005/06	
	Term A	Term B	Full Term				Year	Total	Nbr.	Pct.
Advanced & Professional (Credit)	22.8	47.2	230.0	300.0	965.4	921.2	2,186.6	10.3%	2,186.6	N/A
Post Sec Voc (PSV)	4.6	0.0	51.2	55.8	153.9	155.5	365.2	1.7%	-1,713.1	-82.4%
College Prep (Credit)	2.0	8.0	34.3	44.3	178.5	136.9	359.7	1.7%	-10.3	-2.8%
Total Credit	29.4	55.2	315.5	400.1	1,297.8	1,213.6	2,911.5	13.7%	2,559.2	726.4%
Post Sec Adult Voc (PSAV)	0.0	0.0	0.0	0.0	0.0	0.0	0.0	0.0%	0.0	N/A
Cont WF Educ (CWE)	0.0	0.0	0.0	0.0	0.0	0.0	0.0	0.0%	0.0	N/A
Lifelong Learning	0.0	0.0	0.0	0.0	0.0	0.0	0.0	0.0%	0.0	N/A
Total Noncredit	0.0	0.0	0.0	0.0	0.0	0.0	0.0	0.0%	0.0	N/A
CAMPUS TOTAL	29.4	55.2	315.5	400.1	1,297.8	1,213.6	2,911.5	13.7%	110.9	4.0%
PERCENT OF TOTAL	1.0%	1.9%	10.8%	13.7%	44.6%	41.7%	100.0%			

Source: Enrollment Bulletin, 2005/2006 EOY

**Valencia Community College
Winter Park Campus
FTE by Instructional Category & Term
2007/2008**

Winter Park Campus	Summer			Summer Total	Fall Term	Spring Term	% of CW		Difference 2006/07-2007/08	
	Term A	Term B	Full Term				Year	Total	Nbr.	Pct.
Advanced & Professional (Credit)			133.7	133.7	335.4	329.8	798.9	3.3%	111.5	16.2%
Post Sec Voc (PSV)			6.0	6.0	18.1	15.5	39.6	0.2%	0.0	0.0%
College Prep (Credit)			11.0	11.0	61.0	39.4	111.4	0.5%	24.1	27.6%
Ed Prep Institute (Credit)			0.0	0.0	0.0	0.0	0.0	0.0%	0.0	N/A
Total Credit	0.0	0.0	150.7	150.7	414.5	384.7	949.9	3.9%	135.6	16.7%
Post Sec Adult Voc (PSAV)			0.0	0.0	0.0	0.0	0.0	0.0%	0.0	N/A
Cont WF Educ (CWE)			70.0	70.0	86.2	107.5	263.7	1.1%	-9.2	-3.4%
Lifelong Learning			0.1	0.1	0.0	0.0	0.1	0.0%	0.0	0.0%
Total Noncredit	0.0	0.0	70.1	70.1	86.2	107.5	263.8	1.1%	-9.2	-3.4%
CAMPUS TOTAL	0.0	0.0	220.8	220.8	500.7	492.2	1,213.7	5.0%	126.4	11.6%
PERCENT OF TOTAL	0.0%	0.0%	18.2%	18.2%	41.3%	40.6%	100.0%			

Source: Enrollment Bulletin, 2007/2008 EOY

**Winter Park Campus
FTE by Instructional Category & Term
2006/2007**

Winter Park Campus	Summer			Summer Total	Fall Term	Spring Term	% of CW		Difference 2005/06 -2006/07	
	Term A	Term B	Full Term				Year	Total	Nbr.	Pct.
Advanced & Professional (Credit)			118.1	118.1	289.0	280.3	687.4	3.1%	26.1	3.9%
Post Sec Voc (PSV)			6.0	6.0	17.7	15.9	39.6	0.2%	0.8	2.1%
College Prep (Credit)			11.6	11.6	46.0	29.7	87.3	0.4%	-5.8	-6.2%
Ed Prep Institute (Credit)			0.0	0.0	0.0	0.0	0.0	0.0%	0.0	0.0%
Total Credit	0.0	0.0	135.7	135.7	352.7	325.9	814.3	3.7%	21.1	2.7%
Post Sec Adult Voc (PSAV)			0.0	0.0	0.0	0.0	0.0	0.0%	0.0	N/A
Cont WF Educ (CWE)			72.7	72.7	95.5	104.7	272.9	1.2%	-64.4	-19.1%
Lifelong Learning			0.1	0.1	0.0	0.0	0.1	0.0%	0.1	N/A
Total Noncredit	0.0	0.0	72.8	72.8	95.5	104.7	273.0	1.2%	-64.3	-19.1%
CAMPUS TOTAL	0.0	0.0	208.5	208.5	448.2	430.6	1,087.3	5.0%	-43.2	-3.8%
PERCENT OF TOTAL	0.0%	0.0%	19.2%	19.2%	41.2%	39.6%	100.0%			

Source: Enrollment Bulletin, 2006/2007 EOY

**Winter Park Campus
FTE by Instructional Category & Term
2005/2006**

Winter Park Campus	Summer			Summer Total	Fall Term	Spring Term	% of CW		Difference 2004/05-2005/06	
	Term A	Term B	Full Term				Year	Total	Nbr.	Pct.
Advanced & Professional (Credit)	26.1	10.5	64.6	101.2	285.5	274.6	661.3	3.1%	100.7	18.0%
Post Sec Voc (PSV)	0.0	0.0	4.0	4.0	18.0	16.8	38.8	0.2%	3.5	9.8%
College Prep (Credit)	0.0	0.0	10.6	10.6	48.9	33.6	93.1	0.4%	-1.2	-1.3%
Total Credit	26.1	10.5	79.2	115.8	352.4	325.0	793.2	3.7%	102.9	14.9%
Post Sec Adult Voc (PSAV)	0.0	0.0	0.0	0.0	0.0	0.0	0.0	0.0%	0.0	N/A
Cont WF Educ (CWE)	0.0	0.0	123.2	123.2	107.7	106.4	337.3	1.6%	-68.8	-16.9%
Lifelong Learning	0.0	0.0	0.0	0.0	0.0	0.0	0.0	0.0%	0.0	N/A
Total Noncredit	0.0	0.0	123.2	123.2	107.7	106.4	337.3	1.6%	-68.8	-16.9%
CAMPUS TOTAL	26.1	10.5	202.4	239.0	460.1	431.4	1,130.5	5.3%	34.1	3.1%
PERCENT OF TOTAL	2.3%	0.9%	17.9%	21.1%	40.7%	38.2%	100.0%			

Source: Enrollment Bulletin, 2005/2006 EOY

**Valencia Community College
Sand Lake - Valencia Enterprises
FTE by Instructional Category & Term
2007/2008**

Sand Lake Center	Summer			Total Summer Term	Fall Term	Spring Term	% of CW		Difference 2006/07-2007/08	
	Term A	Term B	Full Term				Year	Total	Nbr.	Pct.
Advanced & Professional (Credit)			0.0	0.0	0.0	0.0	0.0	0.0%	0.0	N/A
Post Sec Voc (PSV)			0.0	0.0	0.0	0.0	0.0	0.0%	0.0	N/A
College Prep (Credit)			0.0	0.0	0.0	0.0	0.0	0.0%	0.0	N/A
Ed Prep Institute (Credit)			0.0	0.0	0.0	0.0	0.0	0.0%	0.0	N/A
Total Credit	0.0	0.0	0.0	0.0	0.0	0.0	0.0	0.0%	0.0	N/A
Post Sec Adult Voc (PSAV)			0.0	0.0	0.0	0.0	0.0	0.0%	0.0	N/A
Cont WF Educ (CWE)			0.0	0.0	72.8	104.3	177.1	0.7%	15.9	9.9%
Lifelong Learning			0.0	0.0	0.0	0.0	0.0	0.0%	0.0	N/A
Total Noncredit	0.0	0.0	0.0	0.0	72.8	104.3	177.1	0.7%	15.9	9.9%
CAMPUS TOTAL	0.0	0.0	0.0	0.0	72.8	104.3	177.1	0.7%	15.9	9.9%
PERCENT OF TOTAL	0.0%	0.0%	0.0%	0.0%	41.1%	58.9%	100.0%			

Source: Enrollment Bulletin, 2007/2008 EOY

**Sand Lake - Valencia Enterprises
FTE by Instructional Category & Term
2006/2007**

Sand Lake Center	Summer			Summer Total	Fall Term	Spring Term	% of CW		Difference 2005/06 -2006/07	
	Term A	Term B	Full Term				Year	Total	Nbr.	Pct.
Advanced & Professional (Credit)			0.0	0.0	0.0	0.0	0.0	0.0%	0.0	N/A
Post Sec Voc (PSV)			0.0	0.0	0.0	0.0	0.0	0.0%	0.0	N/A
College Prep (Credit)			0.0	0.0	0.0	0.0	0.0	0.0%	0.0	N/A
Ed Prep Institute (Credit)			0.0	0.0	0.0	0.0	0.0	0.0%	0.0	N/A
Total Credit	0.0	0.0	0.0	0.0	0.0	0.0	0.0	0.0%	0.0	N/A
Post Sec Adult Voc (PSAV)			0.0	0.0	0.0	0.0	0.0	0.0%	0.0	N/A
Cont WF Educ (CWE)			0.0	0.0	76.8	84.4	161.2	0.7%	13.4	9.1%
Lifelong Learning			0.0	0.0	0.0	0.0	0.0	0.0%	0.0	N/A
Total Noncredit	0.0	0.0	0.0	0.0	76.8	84.4	161.2	0.7%	13.4	9.1%
CAMPUS TOTAL	0.0	0.0	0.0	0.0	76.8	84.4	161.2	0.7%	13.4	9.1%
PERCENT OF TOTAL	0.0%	0.0%	0.0%	0.0%	47.6%	52.4%	100.0%			

Source: Enrollment Bulletin, 2006/2007 EOY

**Sand Lake - Valencia Enterprises
FTE by Instructional Category & Term
2005/2006**

Sand Lake Center	Summer			Summer Total	Fall Term	Spring Term	% of CW		Difference 2004/05-2005/06	
	Term A	Term B	Full Term				Year	Total	Nbr.	Pct.
Advanced & Professional (Credit)	0.0	0.0	0.0	0.0	0.0	0.0	0.0	0.0%	0.0	N/A
Post Sec Voc (PSV)	0.0	0.0	0.0	0.0	0.0	0.0	0.0	0.0%	0.0	N/A
College Prep (Credit)	0.0	0.0	0.0	0.0	0.0	0.0	0.0	0.0%	0.0	N/A
Total Credit	0.0	0.0	0.0	0.0	0.0	0.0	0.0	0.0%	0.0	N/A
Post Sec Adult Voc (PSAV)	0.0	0.0	0.0	0.0	0.0	0.0	0.0	0.0%	0.0	N/A
Cont WF Educ (CWE)	0.0	0.0	0.0	0.0	58.8	89.0	147.8	0.7%	44.8	43.5%
Lifelong Learning	0.0	0.0	0.0	0.0	0.0	0.0	0.0	0.0%	0.0	N/A
Total Noncredit	0.0	0.0	0.0	0.0	58.8	89.0	147.8	0.7%	44.8	43.5%
CAMPUS TOTAL	0.0	0.0	0.0	0.0	58.8	89.0	147.8	0.7%	44.8	43.5%
PERCENT OF TOTAL	0.0%	0.0%	0.0%	0.0%	39.8%	60.2%	100.0%			

Source: Enrollment Bulletin, 2005/2006 EOY

Valencia Community College
CLAST First-Time Examinee Results for February 2008
by Gender and Ethnic Category

	Essay			Writing			Reading			Computation			All Subtests	
	#	%	Mean	#	%	Mean	#	%	Mean	#	%	Mean	#	%
	Tested	Pass	Mean	Tested	Pass	Mean	Tested	Pass	Mean	Tested	Pass	Mean	Tested	Pass
ALL	66	73	6.4	57	35	290	55	55	295	18	33	289	15	7
Male	30	77	6.6	28	36	288	26	50	291	6	67	302	4	25
Female	36	69	6.3	29	34	292	29	59	299	12	17	283	11	0
African American	21	76	6.4	17	18	283	17	35	288	3	33	289	3	0
Asian/Pacific Islander	3	100	7.3	3	33	299	3	33	278	1	0	289	1	0
Caucasian	22	73	6.8	19	37	292	18	61	302	8	50	294	6	17
Hispanic	17	65	5.9	15	47	292	15	73	299	5	20	283	4	0
NAtive American	0	0	0.0	0	0	0	0	0	0	0	0	0	0	0
Nonresident Alien	3	67	5.7	3	67	304	2	50	305	1	0	280	1	0
Unknown Race														

Source: FLDOE, Mean Scale Scores/Percent of Examinees Meeting 1992 Standards

Valencia Community College
CLAST First-Time Examinee Results for February 2007
by Gender and Ethnic Category

	Essay			Writing			Reading			Computation			All Subtests	
	#	%	Mean	#	%	Mean	#	%	Mean	#	%	Mean	#	%
	Tested	Pass	Mean	Tested	Pass	Mean	Tested	Pass	Mean	Tested	Pass	Mean	Tested	Pass
ALL	74	74	6.2	66	39	292	63	33	289	22	23	282	19	11
Male	40	70	6.0	38	34	287	36	31	288	11	18	281	10	0
Female	34	79	6.6	28	46	300	27	37	290	11	27	282	9	22
African American	18	67	5.9	14	29	286	13	31	286	5	0	274	4	0
Asian/Pacific Islander	7	57	5.6	7	57	291	7	14	281	3	33	296	2	0
Caucasian	27	81	6.6	24	54	300	23	35	293	5	40	290	5	40
Hispanic	22	77	6.4	21	24	288	20	40	290	9	22	276	8	0
NAtive American	0	0	0.0	0	0	0	0	0	0	0	0	0	0	0
Nonresident Alien	0	0	0.0	0	0	0	0	0	0	0	0	0	0	0
Unknown Race														

Source: FLDOE, Mean Scale Scores/Percent of Examinees Meeting 1992 Standards

Valencia Community College
CLAST First-Time Examinee Results for February 2006
by Gender and Ethnic Category

	Essay			Writing			Reading			Computation			All Subtests	
	#	%	Mean	#	%	Mean	#	%	Mean	#	%	Mean	#	%
	Tested	Pass	Mean	Tested	Pass	Mean	Tested	Pass	Mean	Tested	Pass	Mean	Tested	Pass
ALL	116	74	6.4	107	44	293	103	50	294	47	21	284	39	10
Male	59	73	6.4	55	44	294	53	57	299	22	18	287	19	11
Female	57	75	6.4	52	44	292	50	42	289	25	24	282	20	10
African American	20	55	5.6	18	44	290	17	18	279	10	10	280	9	0
Asian/Pacific Islander	5	60	6.8	5	20	288	5	40	285	2	0	260	2	0
Caucasian	55	84	6.7	52	46	295	49	59	303	23	35	288	16	19
Hispanic	33	70	6.2	29	45	294	29	48	289	11	0	284	11	0
NAtive American	0	NA	NA	0	NA	NA	0	NA	NA	0	NA	NA	0	NA
Nonresident Alien	1	100	9.0	1	100	297	1	100	310	1	100	306	1	100
Unknown Race	2	100	6.5	2	0	279	2	100	301	0	NA	NA	0	NA

Source: FLDOE, Mean Scale Scores/Percent of Examinees Meeting 1992 Standards

Blank

Page

**Valencia Community College
Completers
Degree and Certificate Programs
2005/2006 - 2007/2008**

Source: Florida Community College System AA-1A Report (2006, 2007, 2008)

Degree Program	2005/2006	2006/2007	2007/2008	Difference 2006/2007-2007/2008	
				Nbr.	Pct.
Total Combined AA, AAS, and AS/PSV Graduates	4,220	4,130	4,256	126	3.1%
Total Completers Certificate Programs	2,741	2,527	2,762	235	9.3%
Total Combined Completers and Certificates	6,961	6,657	7,018	361	5.4%
Total Associate in Arts	3,277	3,251	3,329	78	2.4%
Total Associate In Arts	3,277	3,251	3,329	78	2.4%
Total Postsecondary Vocational/AAS	85	58	81	23	39.7%
Business Administration	49	35	59	24	68.6%
Criminal Justice Technology	3	9	13	4	44.4%
Electronics Engineering Technology	20	5	3	-2	-40.0%
Hospitality & Tourism Management	13	9	6	-3	-33.3%
Total Postsecondary Vocational/AS	858	821	846	25	3.0%
Accounting Technology	20	18	15	-3	-16.7%
AS in Database Technology	2	4	1	-3	-75.0%
Baking & Pastry Management	4	10	8	-2	-20.0%
Building Construction Technology	25	22	30	8	36.4%
Business Administration	35	48	34	-14	-29.2%
Cardiovascular/Cardiopulmonary	8	7	16	9	128.6%
Civil Engineering Technology	4	8	9	1	12.5%
Computer Engineering Technology	70	35	45	10	28.6%
Computer Information Administration	18	24	16	-8	-33.3%
Computer Programming & Analysis	23	19	19	0	0.0%
Criminal Justice Technology	23	26	29	3	11.5%
Culinary Management	27	18	17	-1	-5.6%
Dental Hygiene	19	19	18	-1	-5.3%
Diagnostic Medical Sonography	9	4	5	1	25.0%
Digital/Multimedia Technology	10	6	10	4	66.7%
Drafting & Design Technology	14	18	14	-4	-22.2%
E-Business Technology	3	3	1	-2	-66.7%
Electronics Engineering Technology	5	9	10	1	11.1%
Emergency Medical Services	35	36	32	-4	-11.1%
Film Production Technology	32	23	14	-9	-39.1%
Fire Science Technology	2	0	0	0	NA
Graphics Technology	34	20	18	-2	-10.0%
Horticulture (Inactive)	26	2	1	-1	-50.0%
Hospitality & Tourism Management	27	22	20	-2	-9.1%
Landscape & Horticulture Technology	1	3	4	1	33.3%
Legal Assisting	38	33	31	-2	-6.1%
Music Production Technology	23	34	36	2	5.9%
Nursing	247	271	308	37	13.7%
Office Administration	33	39	36	-3	-7.7%
Radiography	19	16	23	7	43.8%
Respiratory Care	16	18	20	2	11.1%
Restaurant Management	3	4	1	-3	-75.0%
Theater & Entertainment Technology	3	2	5	3	150.0%

**Completers
Degree and Certificate Programs
2005/2006 - 2007/2008**

Source: Florida Community College System AA-1A Report (2006, 2007, 2008)

Degree Program	2005/2006	2006/2007	2007/2008	Difference 2006/2007-2007/2008	
				Nbr.	Pct.
Total Postsecondary Adult Vocational Certificate	361	366	333	-33	-9.0%
Correctional Officer	223	200	154	-46	-23.0%
Law Enforcement Officer	112	166	179	13	7.8%
Cross over Corrections Officer To Law Enforcement Officer	26	0	0	0	NA
Total Postsecondary Vocational/AS Certificates	2,079	1,920	2,127	207	10.8%
Accounting Applications	14	14	10	-4	-28.6%
Audio Technology	21	5	19	14	280.0%
Autocad Foundations Technology	84	72	75	3	4.2%
Baking & Pastry Arts	2	6	9	3	50.0%
Basic Electronics Technician	0	0	47	47	NA
Building Construction Specialist	27	32	46	14	43.8%
Business Management	205	158	146	-12	-7.6%
Business Operations	269	228	252	24	10.5%
Business Specialist	481	444	502	58	13.1%
Cisco CCNA Certificate	76	57	27	-30	-52.6%
Computer Programming	23	25	18	-7	-28.0%
Computer Programming Specialist	68	49	58	9	18.4%
Computer Specialist	11	14	19	5	35.7%
Culinary Arts	21	20	20	0	0.0%
Digital Multimedia Video Production	23	32	26	-6	-18.8%
Digital Video Fundamentals	16	5	7	2	40.0%
Drafting Architectural Design Technology	23	25	67	42	168.0%
E-Business	5	1	0	-1	-100.0%
E-Business Security	1	0	0	0	NA
E-Business Software	0	0	1	1	NA
Event Planning Management	0	0	1	1	NA
Food & Beverages Management	37	43	30	-13	-30.2%
Graphic Design Support	20	47	27	-20	-42.6%
Graphics Design Production	26	26	4	-22	-84.6%
Guest Services Specialist	72	64	67	3	4.7%
Information Technology Analyst	30	12	8	-4	-33.3%
Information Technology Specialist	37	78	66	-12	-15.4%
Information Technology Technician	39	21	29	8	38.1%
Interactive Media Production	17	16	13	-3	-18.8%
Interactive Media Support	35	14	44	30	214.3%
Landscape & Horticulture Professional	0	4	9	5	125.0%
Landscape & Horticulture Specialist	0	6	8	2	33.3%
Landscape & Horticulture Technology	0	2	8	6	300.0%
Laser & Photonics Technician	0	0	13	13	NA
Medical Information Coder/Biller	18	30	20	-10	-33.3%
Microcomputer Repair/Installer	88	46	54	8	17.4%
Multimedia Authoring	3	3	1	-2	-66.7%
Multimedia Production	14	12	21	9	75.0%
Office Management	11	12	12	0	0.0%
Office Specialist	40	32	41	9	28.1%
Office Support	74	79	79	0	0.0%
Oracle Certified DBA	5	0	0	0	NA
Paramedic	61	111	73	-38	-34.2%
Rooms Division Management	30	30	24	-6	-20.0%
Stage Technology	40	33	37	4	12.1%
Video Editing & Postproduction	9	7	6	-1	-14.3%
Web Production	3	5	7	2	40.0%
Wireless & IP Communication Technology	0	0	76	76	NA

**Completers
Degree and Certificate Programs
2005/2006 - 2007/2008**

Source: Florida Community College System AA-1A Report (2006, 2007, 2008)

Degree Program	2005/2006	2006/2007	2007/2008	Difference 2006/2007-2007/2008	
				Nbr.	Pct.
Total Applied Technical Diploma	301	223	240	17	7.6%
Emergency Medical Technician	301	223	240	17	7.6%
Total EPI Certificate	0	18	62	44	244.4%
Educator Preparation Institute	0	18	62	44	244.4%

**Completer Placement Rates
by Degree and Certificate Programs
2003/2004 - 2005/2006**

Note: This table does NOT include all program completers

Placement rates are based solely on those students located by FETPIP and Valencia survey

Source: AA-2 Follow-Up Reports (9/21/2005, 10/9/2006 & 9/11/2007)

Accountability Reports, Measure 3, Part 2 (08/28/2006, 07/19/2007, & 02/04/2009)

Degree Program	2003/2004			2004/2005			2005/2006		
	Plcmt Pool	Placed	Pct.	Plcmt Pool	Placed	Pct.	Plcmt Pool	Placed	Pct.
Total Associate in Arts	2,738	2,232	81.5%	2,766	2,315	83.7%	2,913	2,439	83.7%
Total Associate in Science & AAS	589	553	93.9%	615	572	93.0%	679	626	92.2%
Total ATD, PSVC, & PSAV	1,364	1,253	91.9%	2,403	2,236	93.1%	2,202	2,100	95.4%
Hospitality & Tourism Management	-	-	NA	-	-	NA	-	-	NA
Business management	-	-	NA	-	-	NA	-	-	NA
Electronics Engineering Technology	-	-	NA	15	12	80.0%	-	-	NA
Total AAS	0	0	NA	15	12	80.0%	-	-	NA
Accounting Technology	11	11	100.0%	8	7	87.5%	15	15	100.0%
Baking & Pastry Management	-	-	NA	-	-	NA	3	3	100.0%
Building Construction Technology	11	11	100.0%	9	8	88.9%	19	17	89.5%
Business Administration	27	27	100.0%	35	35	100.0%	56	56	100.0%
Cardiovascular/Cardiopulmonary	0	0	NA	5	5	100.0%	7	7	100.0%
Civil Engineering Technology	1	1	100.0%	2	2	100.0%	2	2	100.0%
Computer Engineering Technology	37	35	94.6%	42	39	92.9%	38	38	100.0%
Computer Information Administration	17	16	94.1%	8	8	100.0%	11	10	90.9%
Computer Programming & Analysis	25	22	88.0%	14	14	100.0%	6	6	100.0%
Criminal Justice Technology	18	15	83.3%	12	10	83.3%	19	18	94.7%
Culinary Management	12	12	100.0%	17	15	88.2%	16	14	87.5%
Database Technology	3	3	100.0%	1	1	100.0%	1	1	100.0%
Dental Hygiene	22	22	100.0%	15	14	93.3%	16	16	100.0%
Diagnostic Medical Sonography	10	10	100.0%	7	7	100.0%	9	9	100.0%
Digital/Multimedia Technology	3	3	100.0%	3	3	100.0%	7	7	100.0%
Drafting & Design Technology	8	7	87.5%	6	6	100.0%	6	6	100.0%
E-Business Technology	2	2	100.0%	-	-	NA	2	2	100.0%
Electronics Engineering Technology	11	10	90.9%	15	12	80.0%	12	12	100.0%
Emergency Medical Services	37	37	100.0%	30	29	96.7%	31	19	61.3%
Environmental Horticulture Technology	5	4	80.0%	4	4	100.0%	-	-	NA
Environmental Science Technology	1	0	0.0%	-	-	NA	-	-	NA
Film Production Technology	30	21	70.0%	20	10	50.0%	20	10	50.0%
Fire Science Technology	5	5	100.0%	1	1	100.0%	2	1	50.0%
Graphics Technology	14	13	92.9%	14	14	100.0%	18	15	83.3%
Horticulture	-	-	NA	-	-	NA	5	5	100.0%
Hospitality & Tourism Management	20	17	85.0%	22	20	90.9%	27	25	92.6%
Legal Assisting	21	18	85.7%	40	31	77.5%	30	22	73.3%
Music Production Technology	15	12	80.0%	9	7	77.8%	16	10	62.5%
Nursing	172	171	99.4%	215	213	99.1%	225	222	98.7%
Office Administration	5	4	80.0%	8	7	87.5%	23	23	100.0%
Radiography	18	18	100.0%	18	18	100.0%	17	16	94.1%
Respiratory Care	15	15	100.0%	14	14	100.0%	14	13	92.9%
Restaurant Management	2	2	100.0%	4	4	100.0%	3	3	100.0%
Theater & Entertainment Technology	11	9	81.8%	2	2	100.0%	3	3	100.0%
Total PSV - AS	589	553	93.9%	600	560	93.3%	679	626	92.2%
Emergency Medical Technician	223	193	86.5%	263	214	81.4%	261	195	74.7%
Total Applied Technology Diploma	223	193	86.5%	263	214	81.4%	261	195	74.7%

**Completer Placement Rates
by Degree and Certificate Programs
2003/2004 - 2005/2006**

Note: This table does NOT include all program completers

Placement rates are based solely on those students located by FETPIP and Valencia survey

Source: AA-2 Follow-Up Reports (9/21/2005, 10/9/2006 & 9/11/2007)

Accountability Reports, Measure 3, Part 2 (08/28/2006, 07/19/2007, & 02/04/2009)

Degree Program	2003/2004			2004/2005			2005/2006		
	Plcmt Pool	Placed	Pct.	Plcmt Pool	Placed	Pct.	Plcmt Pool	Placed	Pct.
Accounting Applications	2	2	100.0%	16	16	100.0%	12	12	100.0%
Audio Technology	16	14	87.5%	26	26	100.0%	15	15	100.0%
Autocad Foundations Technology	4	4	100.0%	189	175	92.6%	56	56	100.0%
Baking & Pastry Arts	-	-	NA	-	-	NA	2	2	100.0%
Building Construction Specialist	-	-	NA	26	25	96.2%	21	21	100.0%
Business Management	1	1	100.0%	48	48	100.0%	171	171	100.0%
Business Operations	4	4	100.0%	158	158	100.0%	224	224	100.0%
Business Specialist	390	373	95.6%	320	319	99.7%	422	422	100.0%
Cisco CCNA Certificate	-	-	NA	92	87	94.6%	71	71	100.0%
Computer Programming	12	12	100.0%	3	3	100.0%	11	11	100.0%
Computer Programming Specialist	83	74	89.2%	53	53	100.0%	52	52	100.0%
Computer Specialist	-	-	NA	7	7	100.0%	6	6	100.0%
Crossover Corr.Officer to Law Enforce Officer	-	-	NA	27	26	96.3%	22	22	100.0%
Culinary Arts	4	4	100.0%	26	24	92.3%	16	13	81.3%
Digital Multimedia Video Production	29	26	89.7%	25	23	92.0%	21	20	95.2%
Digital Video Fundamentals	-	-	NA	8	7	87.5%	13	12	92.3%
Drafting/Arch Design Technology	8	8	100.0%	96	89	92.7%	15	15	100.0%
E-Business	-	-	NA	-	-	NA	3	3	100.0%
E-Business Security	4	4	100.0%	-	-	NA	1	1	100.0%
E-Business Software	-	-	NA	1	1	100.0%	-	-	NA
Electronic Drafting	2	2	100.0%	-	-	NA	-	-	NA
Food & Beverages Management	-	-	NA	57	53	93.0%	29	28	96.6%
Graphic Design Support	29	24	82.8%	21	20	95.2%	13	12	92.3%
Graphics Design Production	-	-	NA	19	18	94.7%	15	14	93.3%
Guest Services Specialist	-	-	NA	102	91	89.2%	55	53	96.4%
Information Technology Analyst	2	2	100.0%	58	58	100.0%	22	21	95.5%
Information Technology Specialist	36	29	80.6%	29	27	93.1%	27	27	100.0%
Information Technology Technician	-	-	NA	35	33	94.3%	29	29	100.0%
Interactive Media Production	-	-	NA	-	-	NA	5	5	100.0%
Interactive Media Support	7	7	100.0%	11	10	90.9%	23	23	100.0%
Landscape & Horticulture Professional	-	-	NA	6	5	83.3%	-	-	NA
Landscape & Horticulture Specialist	-	-	NA	7	6	85.7%	-	-	NA
Landscape & Horticulture Technician	-	-	NA	3	3	100.0%	-	-	NA
Medical Information Coder/Biller	3	3	100.0%	6	4	66.7%	13	10	76.9%
Microcomputer Repair & Installation	-	-	NA	210	183	87.1%	66	66	100.0%
Multimedia Authoring	1	1	100.0%	-	-	NA	2	2	100.0%
Multimedia Production	-	-	NA	6	5	83.3%	11	11	100.0%
Office Management	6	6	100.0%	6	6	100.0%	9	9	100.0%
Office Specialist	4	4	100.0%	30	30	100.0%	34	34	100.0%
Office Support	58	58	100.0%	49	44	89.8%	65	65	100.0%
Oracle Certified DBA	13	12	92.3%	3	3	100.0%	2	1	50.0%
Oracle Certified DBD	2	2	100.0%	-	-	NA	-	-	NA
Paramedic	50	45	90.0%	77	76	98.7%	39	35	89.7%
PC Support Services	1	1	100.0%	-	-	NA	-	-	NA
Rooms Division Management	-	-	NA	27	23	85.2%	20	18	90.0%
Stage Technology	79	66	83.5%	42	38	90.5%	40	38	95.0%
Video Editing & Postproduction	-	-	NA	3	2	66.7%	8	7	87.5%
Web Production	-	-	NA	1	1	100.0%	3	3	100.0%
Total PSV - Certificates	850	788	92.7%	1,929	1,826	94.7%	1,684	1,660	98.6%
Auxiliary Law Enforcement Officer	-	-	NA	-	-	NA	-	-	NA
Correctional Officer	176	173	98.3%	101	97	96.0%	166	166	100.0%
Law Enforcement Officer	115	99	86.1%	110	99	90.0%	91	79	86.8%
Total PSAV - Certificates	291	272	93.5%	211	196	92.9%	257	245	95.3%

Blank

Page

**Valencia Community College
Full-Time Personnel Comparison
2007/2008**

Category	Total		Gender				Ethnicity											
			Female		Male		African American		Asian / Pacific Islander		Caucasian		Hispanic		Native American		Unknown / Not Reported	
	Nbr.	Pct.	Nbr.	Pct.	Nbr.	Pct.	Nbr.	Pct.	Nbr.	Pct.	Nbr.	Pct.	Nbr.	Pct.	Nbr.	Pct.	Nbr.	Pct.
Administrative	44	3.6%	25	56.8%	19	43.2%	7	15.9%	1	2.3%	33	75.0%	3	6.8%	0	0.0%	0	0.0%
Career Service Total	538	43.7%	323	60.0%	215	40.0%	111	20.6%	44	8.2%	238	44.2%	141	26.2%	2	0.4%	2	0.4%
Non Exempt	477	38.8%	291	61.0%	186	39.0%	103	21.6%	43	9.0%	198	41.5%	129	27.0%	2	0.4%	2	0.4%
Exempt	61	5.0%	32	52.5%	29	47.5%	8	13.1%	1	1.6%	40	65.6%	12	19.7%	0	0.0%	0	0.0%
Enterprise Total	28	2.3%	21	75.0%	7	25.0%	3	10.7%	1	3.6%	14	50.0%	7	25.0%	0	0.0%	3	10.7%
Administrative/Prof	17	1.4%	12	70.6%	5	29.4%	1	5.9%	1	5.9%	12	70.6%	2	11.8%	0	0.0%	1	5.9%
Career Exempt	2	0.2%	2	100.0%	0	0.0%	0	0.0%	0	0.0%	0	0.0%	2	100.0%	0	0.0%	0	0.0%
Career Non Exempt	8	0.7%	7	87.5%	1	12.5%	2	25.0%	0	0.0%	1	12.5%	3	37.5%	0	0.0%	2	25.0%
Executive Staff	1	0.1%	0	0.0%	1	100.0%	0	0.0%	0	0.0%	1	100.0%	0	0.0%	0	0.0%	0	0.0%
Executive Management	11	0.9%	6	54.5%	5	45.5%	1	9.1%	0	0.0%	9	81.8%	1	9.1%	0	0.0%	0	0.0%
Faculty Total	448	36.4%	255	56.9%	193	43.1%	34	7.6%	13	2.9%	342	76.3%	48	10.7%	6	1.3%	5	1.1%
Faculty-10 Mo NonTenure	8	0.7%	5	62.5%	3	37.5%	0	0.0%	0	0.0%	6	75.0%	2	25.0%	0	0.0%	0	0.0%
Faculty-10 Mo Tenure	308	25.0%	171	55.5%	137	44.5%	25	8.1%	12	3.9%	241	78.2%	26	8.4%	3	1.0%	1	0.3%
Faculty - 12 Mo Tenure	23	1.9%	14	60.9%	9	39.1%	1	4.3%	0	0.0%	15	65.2%	7	30.4%	0	0.0%	0	0.0%
Faculty - 4 Mo NonTenure	89	7.2%	52	58.4%	37	41.6%	6	6.7%	1	1.1%	66	74.2%	10	11.2%	2	2.2%	4	4.5%
Faculty - 8 Mo NonTenure	20	1.6%	13	65.0%	7	35.0%	2	10.0%	0	0.0%	14	70.0%	3	15.0%	1	5.0%	0	0.0%
Professional	161	13.1%	107	66.5%	54	33.5%	22	13.7%	2	1.2%	104	64.6%	30	18.6%	0	0.0%	3	1.9%
Total FT Employees	1,230	100.0%	737	59.9%	493	40.1%	178	15.6%	61	5.4%	740	65.0%	230	20.2%	8	0.7%	13	1.1%

Note: Data extracted as of October 1, 2007

Percentages based on row category and row total number

Source: Human Resources Office

**Valencia Community College
Full-Time Personnel Comparison
2006/2007**

Category	Total		Gender				Ethnicity											
			Female		Male		African American		Asian / Pacific Islander		Caucasian		Hispanic		Native American		Unknown / Not Reported	
	Nbr.	Pct.	Nbr.	Pct.	Nbr.	Pct.	Nbr.	Pct.	Nbr.	Pct.	Nbr.	Pct.	Nbr.	Pct.	Nbr.	Pct.	Nbr.	Pct.
Administrative	48	3.9%	26	54.2%	22	45.8%	7	14.6%	1	2.1%	27	56.3%	3	6.3%	0	0.0%	0	0.0%
Career Service	546	44.9%	327	59.9%	219	40.1%	123	22.5%	43	7.9%	232	42.5%	139	25.5%	3	0.5%	6	1.1%
Enterprise	35	2.9%	25	71.4%	10	28.6%	3	8.6%	2	5.7%	22	62.9%	5	14.3%	0	0.0%	3	8.6%
Executive Management	11	0.9%	7	63.6%	4	36.4%	1	9.1%	0	0.0%	9	81.8%	1	9.1%	0	0.0%	0	0.0%
Faculty Total	428	35.2%	248	57.9%	180	42.1%	37	8.6%	13	3.0%	328	76.6%	43	10.0%	4	0.9%	3	0.7%
Faculty - 10 Month	304	25.0%	169	55.6%	135	44.4%	27	8.9%	10	3.3%	236	77.6%	27	8.9%	3	1.0%	1	0.3%
Faculty - 12 Month	30	2.5%	18	60.0%	12	40.0%	1	3.3%	0	0.0%	21	70.0%	8	26.7%	0	0.0%	0	0.0%
Faculty - 4 Month	83	6.8%	54	65.1%	29	34.9%	9	10.8%	3	3.6%	63	75.9%	5	6.0%	1	1.2%	2	2.4%
Faculty - 8 Month	11	0.9%	7	63.6%	4	36.4%	0	0.0%	0	0.0%	8	72.7%	3	27.3%	0	0.0%	0	0.0%
Professional	149	12.2%	103	69.1%	46	30.9%	19	12.8%	1	0.7%	103	69.1%	23	15.4%	0	0.0%	3	2.0%
Total FT Employees	1,217	100.0%	736	60.5%	481	39.5%	190	15.6%	60	4.9%	721	59.2%	214	17.6%	7	0.6%	15	1.2%

Note: Data extracted as of October 1, 2006
Percentages based on row category and row total number
Source: Human Resources Office

72

**Valencia Community College
Full-Time Personnel Comparison
2005/2006**

Category	Total		Gender				Ethnicity											
			Female		Male		African American		Asian / Pacific Islander		Caucasian		Hispanic		Native American		Unknown / Not Reported	
	Nbr.	Pct.	Nbr.	Pct.	Nbr.	Pct.	Nbr.	Pct.	Nbr.	Pct.	Nbr.	Pct.	Nbr.	Pct.	Nbr.	Pct.	Nbr.	Pct.
Administrative	35	2.9%	19	1.6%	16	1.3%	6	17.1%	1	2.9%	26	74.3%	2	5.7%	0	0.0%	0	0.0%
Career Service	549	46.1%	332	27.9%	217	18.2%	121	22.0%	42	7.7%	242	44.1%	138	25.1%	4	0.7%	2	0.4%
Enterprise	33	2.8%	23	1.9%	10	0.8%	3	9.1%	0	0.0%	23	69.7%	7	21.2%	0	0.0%	0	0.0%
Executive Management	11	0.9%	7	0.6%	4	0.3%	1	9.1%	0	0.0%	9	81.8%	1	9.1%	0	0.0%	0	0.0%
Faculty Total	420	35.3%	238	33.3%	182	38.2%	36	8.6%	12	2.9%	328	78.1%	38	9.0%	4	1.0%	2	0.5%
Faculty - 10 Month	306	25.7%	170	14.3%	136	11.4%	26	8.5%	11	3.6%	243	79.4%	23	7.5%	3	1.0%	0	0.0%
Faculty - 12 Month	29	2.4%	18	1.5%	11	0.9%	1	3.4%	0	0.0%	21	72.4%	7	24.1%	0	0.0%	0	0.0%
Faculty - 4 Month	83	7.0%	49	4.1%	34	2.9%	9	10.8%	1	1.2%	64	77.1%	6	7.2%	1	1.2%	2	2.4%
Faculty - 8 Month	2	0.2%	1	0.1%	1	0.1%	0	0.0%	0	0.0%	0	0.0%	2	100.0%	0	0.0%	0	0.0%
Professional	143	12.0%	96	8.1%	47	3.9%	21	14.7%	1	0.7%	101	70.6%	19	13.3%	0	0.0%	1	0.7%
Total FT Employees	1,191	100.0%	715	60.0%	476	40.0%	188	15.8%	56	4.7%	729	61.2%	205	17.2%	8	0.7%	5	0.4%

Note: Data extracted as of October 1, 2005
Percentages based on row category and row total number
Source: Human Resources Office

7.3

Blank

Page

**Valencia Community College
Operating Budget Comparison
General Current Fund
2005/2006 - 2008/2009**

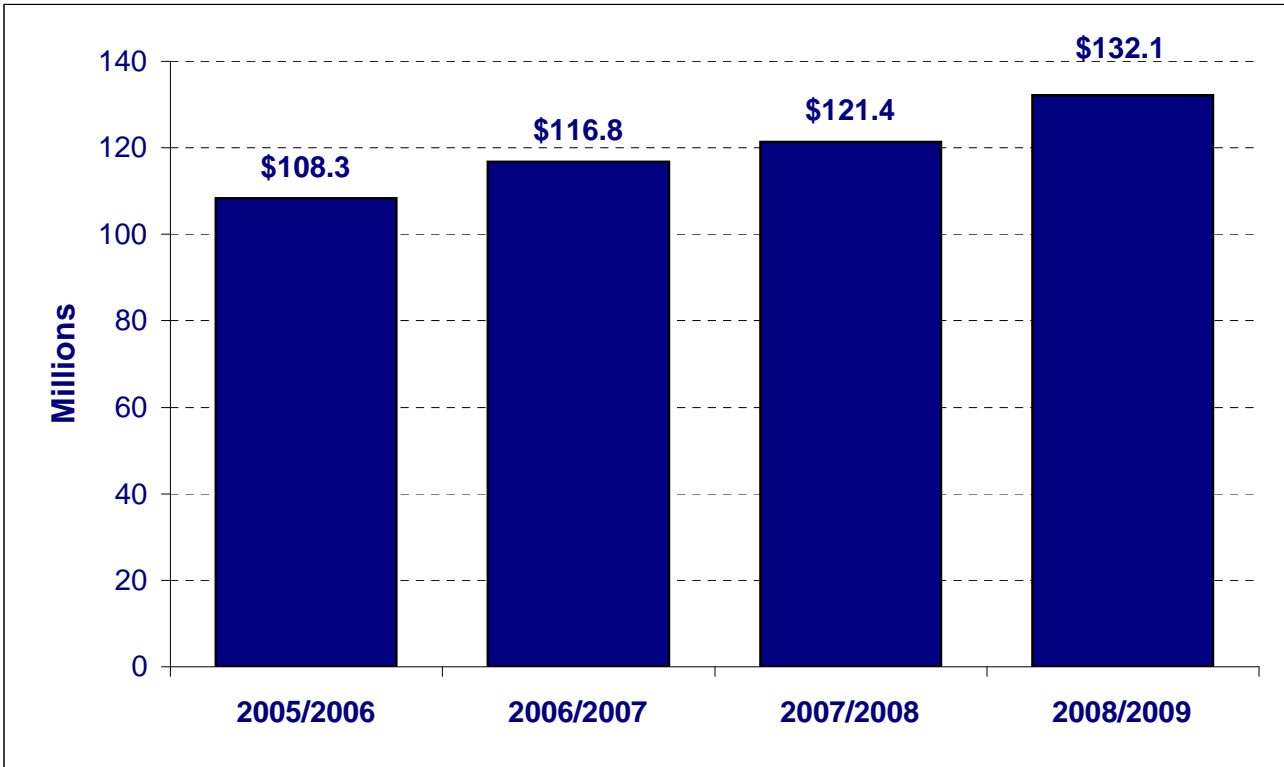

Note: Fiscal Year runs July through June
Source: Valencia Operating Budget

**Valencia Community College
Grant Revenues
1985/1986 - 2007/2008**

Funding Year	Total Grant Revenues	Nbr. Funded/ Nbr. Submitted	Funding Ratio
Total Awarded	120.0 Million	816 of 1,066	76.5%
2007/2008	2.8 Million	18 of 19	94.7%
2006/2007	4.2 Million	26 of 28	92.9%
2005/2006	4.6 Million	22 of 28	78.6%
2004/2005	4.9 Million	29 of 36	80.6%
2003/2004	5.8 Million	28 of 35	80.0%
2002/2003	4.9 Million	34 of 44	77.3%
2001/2002	8.2 Million	46 of 58	79.3%
2000/2001	9.4 Million	48 of 59	81.4%
1999/2000	7.9 Million	44 of 53	83.0%
1998/1999	7.5 Million	41 of 49	83.7%
1997/1998	4.9 Million	31 of 41	75.6%
1996/1997	5.8 Million	33 of 45	73.3%
1995/1996	3.9 Million	34 of 50	68.0%
1994/1995	4.2 Million	30 of 45	66.7%
1993/1994	4.6 Million	39 of 59	66.1%
1992/1993	4.1 Million	39 of 55	70.9%
1991/1992	7.7 Million	30 of 46	65.2%
1990/1991	3.5 Million	30 of 41	73.2%
1989/1990	5.2 Million	51 of 61	83.6%
1988/1989	6.5 Million	43 of 53	81.1%
1987/1988	4.3 Million	52 of 62	83.9%
1986/1987	2.9 Million	45 of 59	76.3%
1985/1986	2.2 Million	23 of 40	57.5%

Note: 2007/2008 not final--As of September 18, 2008, funding ratio is based on 24 applications submitted, 18 funded, 3 pending, & 2 cancelled. Grant Reporting Year begins July 1 and ends June 30

Source: Office of Resource Development

**Valencia Community College
Current Fund Expenditures
2007/2008 Fiscal Year**

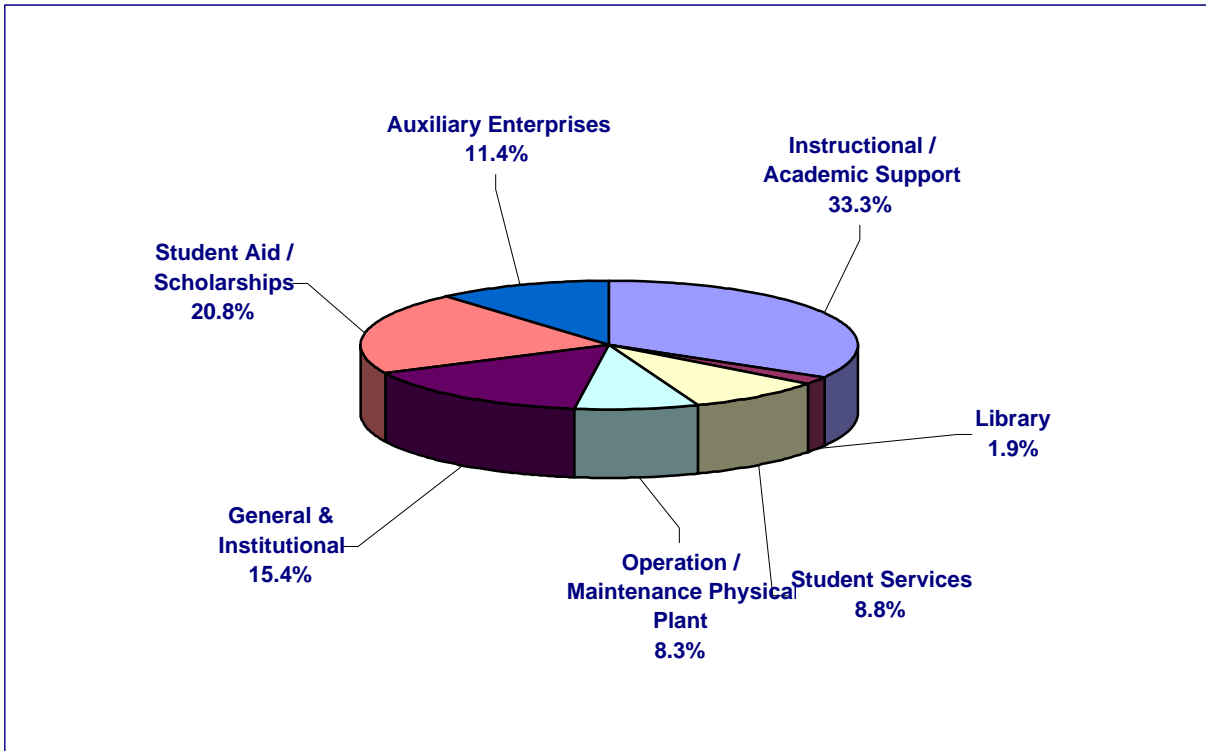

Expenditure Category	Dollars
Instructional / Academic Support	\$63,087,217.68
Library	\$3,626,196.39
Student Services	\$16,691,030.46
Operation / Maintenance Physical Plant	\$15,734,410.82
General & Institutional	\$29,142,720.24
Student Aid / Scholarships	\$39,433,111.16
Auxiliary Enterprises	\$21,632,538.75
Total Expenditures	\$189,347,225.50

Source: Valencia Annual Financial Report 6/30/08, Schedule 1 (Funds 1, 2, 3 & 5 only)

Valencia Community College
Comparison of Financial Aid Types
by Amount Disbursed, Number of Awards, and Number of Students
2002/2003 - 2007/2008

NOTE: Data extracted from Banner dynamic tables 11/13/2008; data extracted at another time will vary from this report.

1. Financial Aid Fiscal Year in Banner = Federal Fiscal Year (October 1-September 30)
2. Fiscal Financials Fiscal Year in Banner = Valencia Fiscal Year (July 1-June 30)
3. Foundation Fiscal Year = Foundation Fiscal Year (April 1-March 31)
4. Processing sequence for determining Financial Aid categories used in this report is available on page 2 of this report.

Financial Aid Applications	Financial Aid Year (October 1 to September 30)					
	2002/2003	2003/2004	2004/2005	2005/2006	2006/2007	2007/2008
FAFSA	27,405	29,361	29,185	30,319	28,956	32,734
Institutional	10,189	5,791	10,856	6,242	7,142	7,091
Total Apps	37,594	35,152	40,041	36,561	36,098	39,825

Disbursed, Awarded, Students	Financial Aid Year (October 1 to September 30)					
	2002/2003	2003/2004	2004/2005	2005/2006	2006/2007	2007/2008
PELL Grants Disbursed	\$ 18,679,070.00	\$ 18,255,571.00	\$ 17,794,335.00	\$ 16,275,240.00	\$ 16,681,511.00	\$ 23,241,543.00
PELL Grant Awards/Students	8,325	8,431	8,283	7,506	7,644	9,739
Other Grants Disbursed	\$ 3,341,685.00	\$ 3,620,078.00	\$ 3,708,079.00	\$ 4,012,703.00	\$ 5,870,382.00	\$ 6,390,642.00
Other Grant Awards	3,850	4,144	4,122	4,230	6,871	6,624
Other Grant Students	3,082	3,508	3,415	3,537	5,436	5,095
Total Grants Disbursed	\$ 22,020,755.00	\$ 21,875,649.00	\$ 21,502,414.00	\$ 20,287,943.00	\$ 22,551,893.00	\$ 29,632,184.00
Total Grants Awarded	12,175	12,575	12,405	11,736	14,515	16,363
Total Grant Students (Unduplicated)	8,340	8,444	8,302	7,514	7,835	9,881

Bright Futures Disbursed	\$ 1,771,073.00	\$ 2,076,154.00	\$ 2,375,145.00	\$ 2,628,338.00	\$ 3,988,573.00	\$ 5,026,828.00
Bright Futures Awards	4,036	3,722	4,027	4,212	4,564	5,502
Bright Futures Students	1,979	2,203	2,384	2,414	2,637	3,181
Foundation Scholarships Disbursed	\$ 374,612.00	\$ 492,510.00	\$ 557,117.00	\$ 631,899.00	\$ 1,044,189.00	\$ 1,710,277.00
Foundation Awards	448	561	590	681	1,016	1,701
Foundation Students	422	527	561	634	957	1,578

FA Fee Scholarships Disbursed	\$ 1,746,917.00	\$ 1,777,375.00	\$ 1,655,029.00	\$ 2,229,414.00	\$ 2,232,288.00	\$ 2,284,544.00
FA Fee Scholarship Awards	2,315	2,363	2,295	2,802	2,432	2,599
FA Fee Scholarship Students	2,055	1,882	1,658	2,164	1,852	1,939

Other Scholarships Disbursed	\$ 398,326.00	\$ 431,127.00	\$ 363,470.00	\$ 434,619.00	\$ 457,105.00	\$ 408,493.00
Other Scholarship Awards	569	851	492	593	621	496
Other Scholarship Students	530	827	478	570	575	474

Total Scholarships Disbursed	\$ 4,290,928.00	\$ 4,777,166.00	\$ 4,950,761.00	\$ 5,924,269.00	\$ 7,722,155.00	\$ 9,430,143.00
Total Scholarship Awards	7,368	7,497	7,404	8,288	8,633	10,298
Total Scholarship Students (Unduplicated)	4,398	4,849	4,486	5,094	5,257	6,318

Private Loans Disbursed	\$ 147,090.00	\$ 271,146.00	\$ 369,042.00	\$ 590,717.00	\$ 740,338.00	\$ 1,791,600.00
Private Loan Awards	33	49	56	96	117	267

Federal Student Loans Disbursed	\$ 14,896,961.00	\$ 13,480,678.00	\$ 12,613,626.00	\$ 11,004,409.00	\$ 10,948,013.00	\$ 16,640,809.00
Federal Student Loan Awards	6,265	5,650	5,372	4,727	4,598	5,711
Federal Student Loan Students	4,600	4,090	3,981	3,560	3,493	4,393
Average Federal Student Loan	\$ 3,238.47	\$ 3,296.01	\$ 3,168.46	\$ 3,091.13	\$ 3,134.27	\$ 3,788.03

Parent Loans Disbursed	\$ 415,144.00	\$ 503,441.00	\$ 617,597.00	\$ 473,724.00	\$ 552,504.00	\$ 563,924.00
Parent Loan Awards	74	81	101	79	78	82
Average Parent Loan	\$ 5,610.05	\$ 6,215.32	\$ 6,114.82	\$ 5,996.51	\$ 7,083.38	\$ 6,877.12

Work Study Disbursed	\$ 769,679.00	\$ 667,311.00	\$ 554,418.00	\$ 610,960.00	\$ 608,470.00	\$ 467,313.00
Work Study Awards	422	396	311	338	325	211
Work Study Students	416	395	307	330	321	210

Total Financial Aid Funds Disbursed	\$ 42,540,557.00	\$ 41,575,391.00	\$ 40,607,858.00	\$ 38,892,023.00	\$ 43,123,373.00	\$ 58,525,973.00
Total Financial Aid Awards	26,337	26,248	25,649	25,264	28,266	32,932
Total Students (Unduplicated)	12,839	13,069	13,074	12,575	12,993	15,868

Unduplicated Students Enrolled in Credit, PSAV and Education Prep. Institute Classes Across Financial Aid Year						
	2002/2003	2003/2004	2004/2005	2005/2006	2006/2007	2007/2008
Enrollment (Unduplicated)	42,055	42,213	41,587	41,492	43,046	47,016
Percentage of Students Receiving Aid	30.53%	30.96%	31.44%	30.31%	30.18%	33.75%

Valencia Community College
Comparison of Financial Aid Types
by Amount Disbursed, Number of Awards, and Number of Students
2002/2003 - 2007/2008

NOTE: Data extracted from Banner dynamic tables 11/13/2008; data extracted at another time will vary from this report.

1. Financial Aid Fiscal Year in Banner = Federal Fiscal Year (October 1-September 30)
2. Fiscal Financials Fiscal Year in Banner = Valencia Fiscal Year (July 1-June 30)
3. Foundation Fiscal Year = Foundation Fiscal Year (April 1-March 31)
4. Processing sequence for determining Financial Aid categories used in this report is available on page 2 of this report.

Annual Financial Aid Awards (20081107-01 Honious, B.)

Data extracted from Banner dynamic tables 11-13-2008. Data extracted at another time will vary from this report.

Processing sequence for determining Financial Aid categories used in this report

- 1- If the financial aid type is S(cholarship) and the Fund is not listed above and the fund begins with F and a number, the aid type is set to Foundation
- 2- If the fund is in ('ACHIEV', 'ADVAN', 'ART', 'BRGSBK', 'BRIDGS', 'CROP', 'DRAMA', 'GEARUP', 'HONORS', 'MATADR', 'MIN22', 'MUSIC', 'NEED', 'PRES', 'PRINCP', 'VCCGR') the aid type is set to FA_Fees
- 3- If the fund is in ('FAS', 'FASF', 'FASFBK', 'FMS', 'FMSF', 'FMSFTC', 'FMSTC', 'GSV', 'GSVF') the aid type is Bright Futures
- 4- PELL is identified as Pell
- 5- If the financial aid type is W(ork study) the aid type is set to Work Study
- 6- If the financial aid type is G(rant) and the fund code is not listed above, the aid type is set to Grant
- 7- If the financial aid type is S(cholarship) and the Fund is not a FA_Fee fund or Foundation fund, it is coded as an other scholarship
- 8- If Fund code equal UNSUB or SUBLN, then Federal Student Loan
- 9- If the financial aid type is L(oan) and the FType code is LF, the aid type is set to Private Loan
- 10- If Fund code equal PLUS, then Federal Parent Loan

Valencia Community College

Strategic Indicators Graphs 2008
Selected Trends and State Comparisons

Institutional Research Department
June 24, 2008

Table of Contents

<u>Description</u>	<u>Page #</u>
FTE Enrollment by Year	3
Yield Rate: Applicants Converted to Credit Enrollments	4
% Share of Public High School Graduates	5
% Share of Public High School Graduates by Ethnicity	6
Credit Enrollments by Ethnic Mix	7
Fall Cohort Retention Rates	8
Retention of AA Degree Seekers over 4 Years	9
Mix of FTIC Degree-Seeking Students by Mandate Level	10
Successful Completion of College Prep: Reading	11
Successful Completion of College Prep: Writing	12
Successful Completion of College Prep: Math	13
AA Graduation Index	14
AA Graduation Index: Non-White Students	15
AA Graduation Index: Black Male Students	16
Cohort Analysis: Fall FTIC Degree-Seekers Tracked over 4 Years	17
GPA Performance of AA Degree Transfers to FL Public Universities	18
Valencia Transfer Students Attending FL Public Universities	19
Community College Transfer Students Attending UCF	19

FTE Enrollment by Year

For comparability, FL System data excludes Adult Education and other disciplines not taught at Valencia Community College.

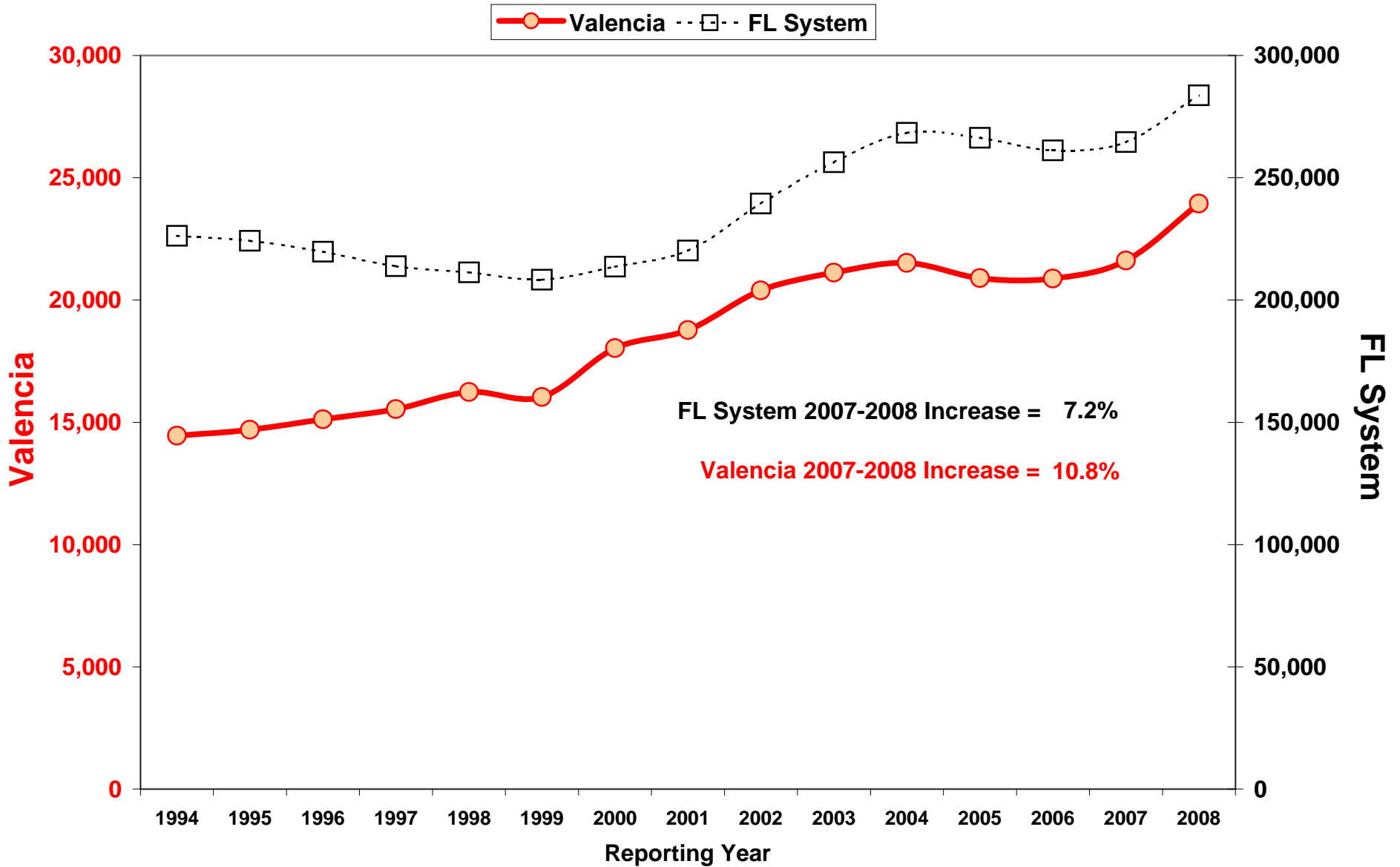

Yield Rate: Applicants Converted to Credit Enrollments

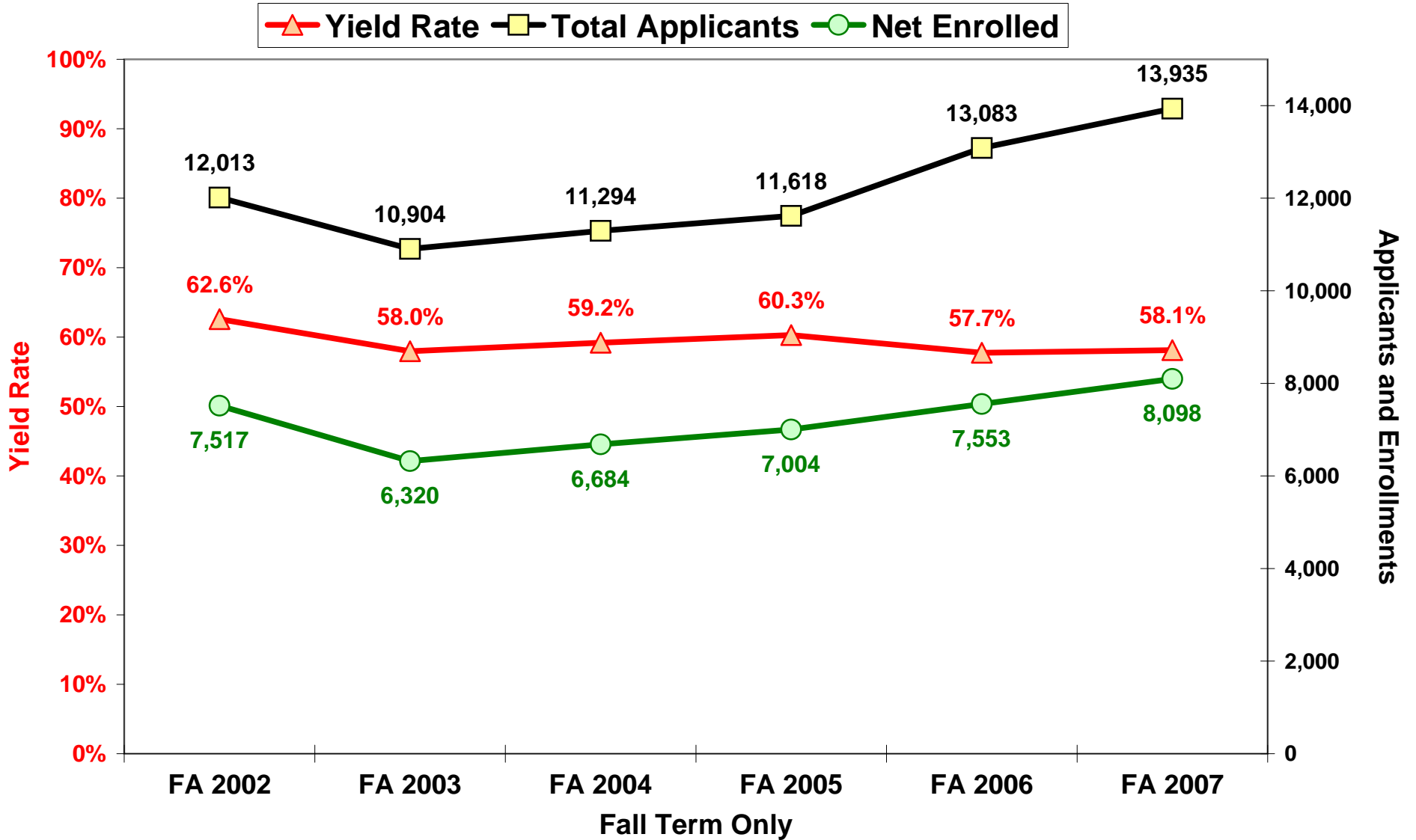

% Share of Public High School Graduates (Orange and Osceola Graduates Only)

---□--- FL System —●— Valencia

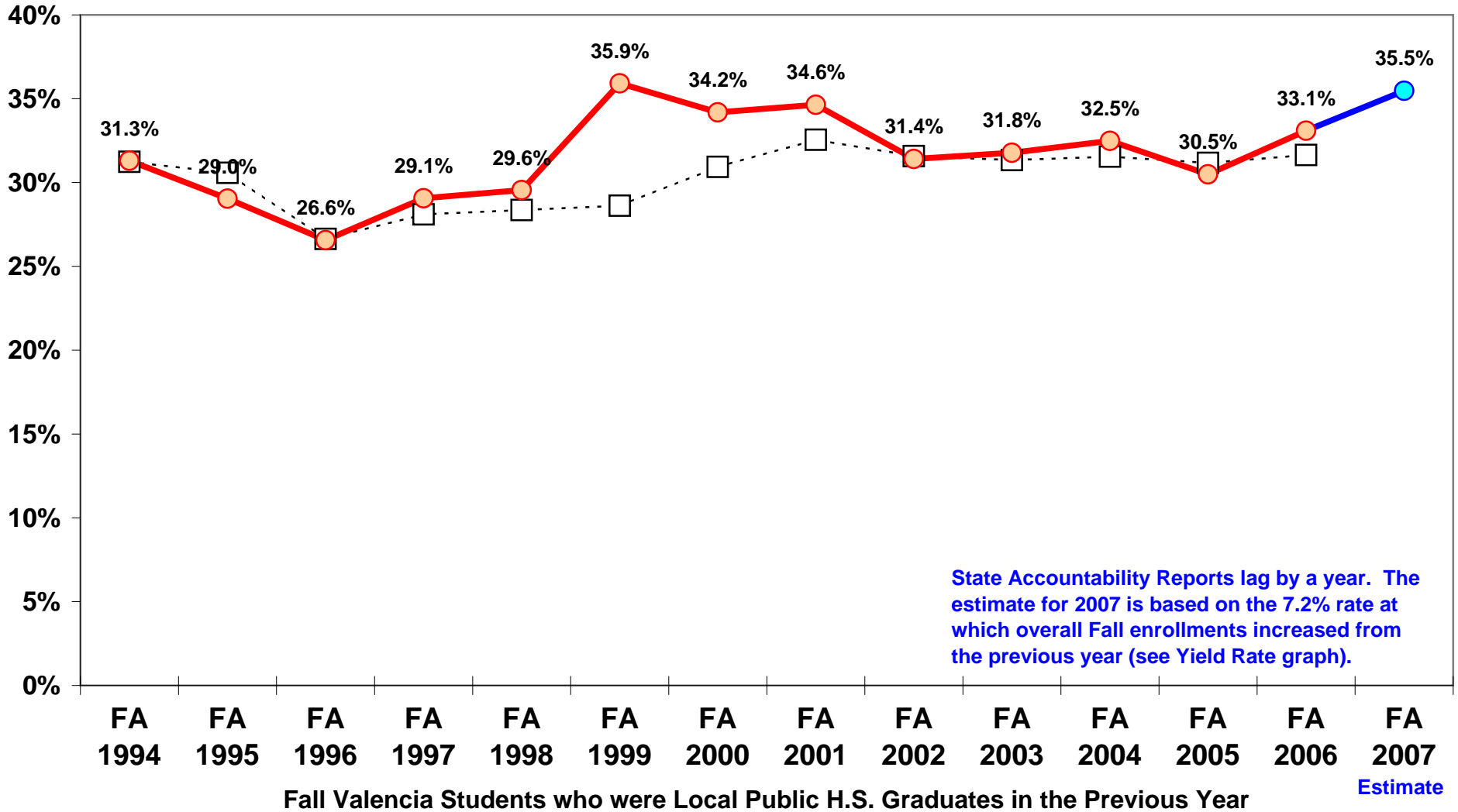

% Share of Public High School Graduates by Ethnicity

Spring 2006 HS Grads
Attending College Fall 2006

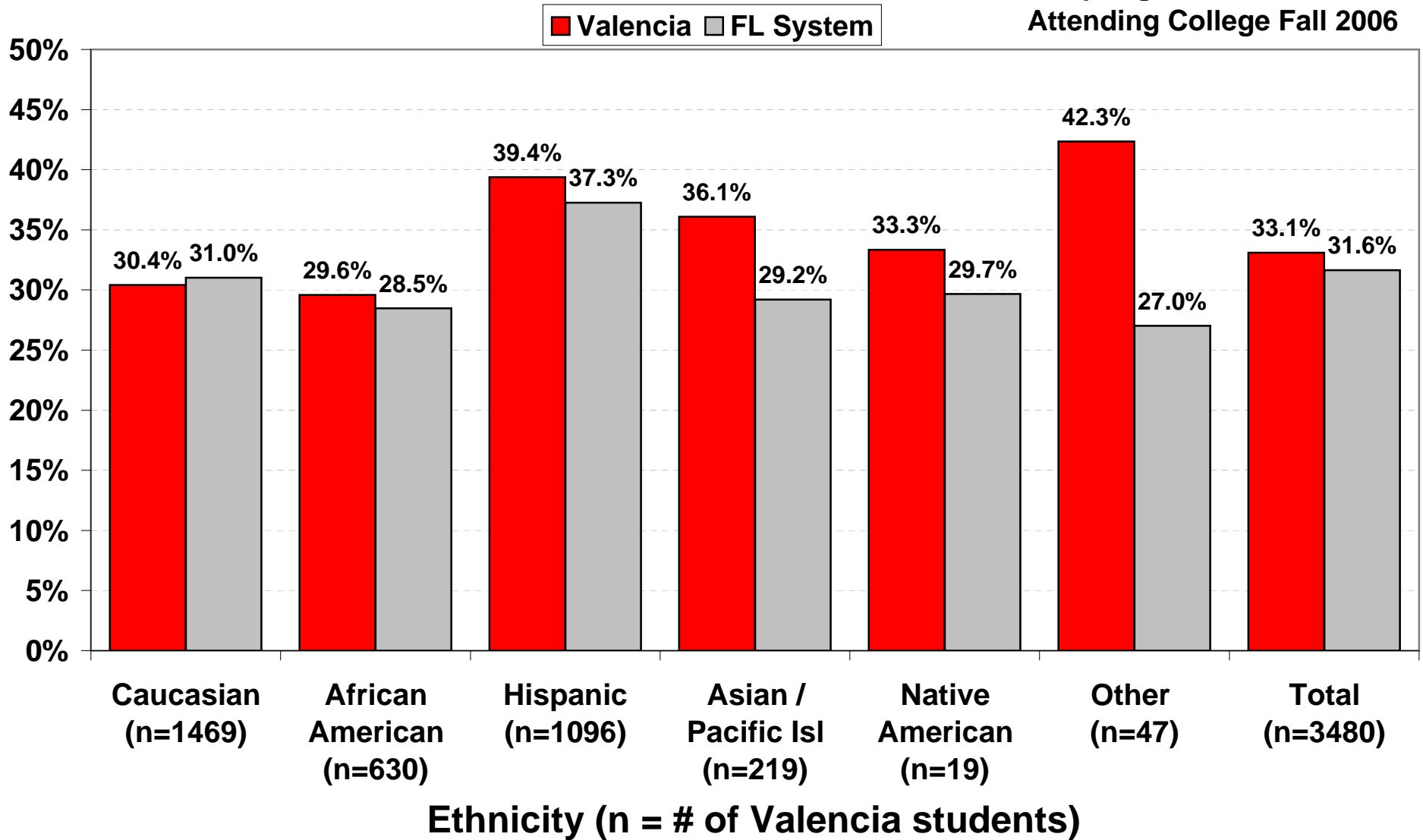

Credit Enrollments by Ethnic Mix

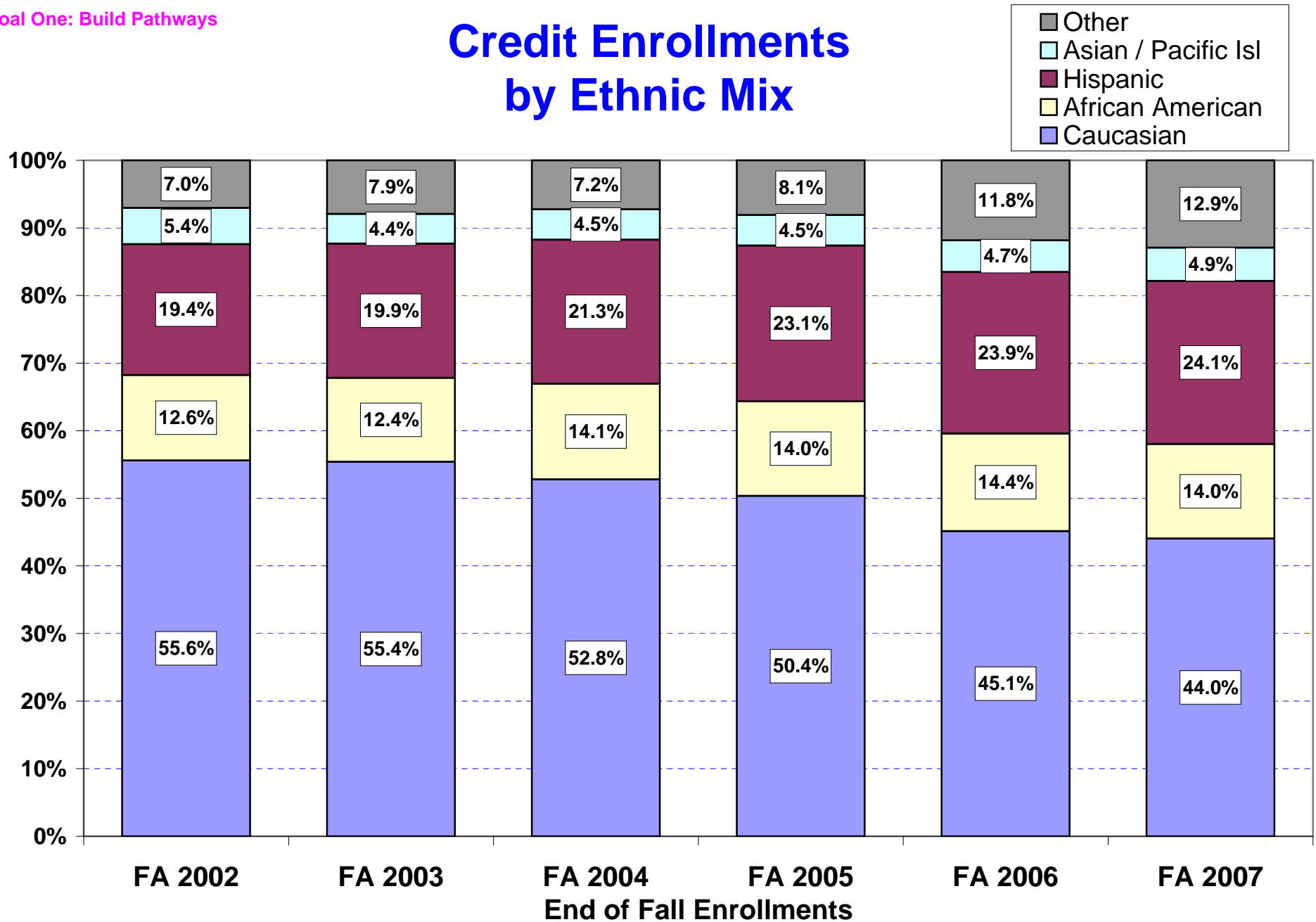

Fall Cohort Retention Rates

FTIC Degree-Seeking Students

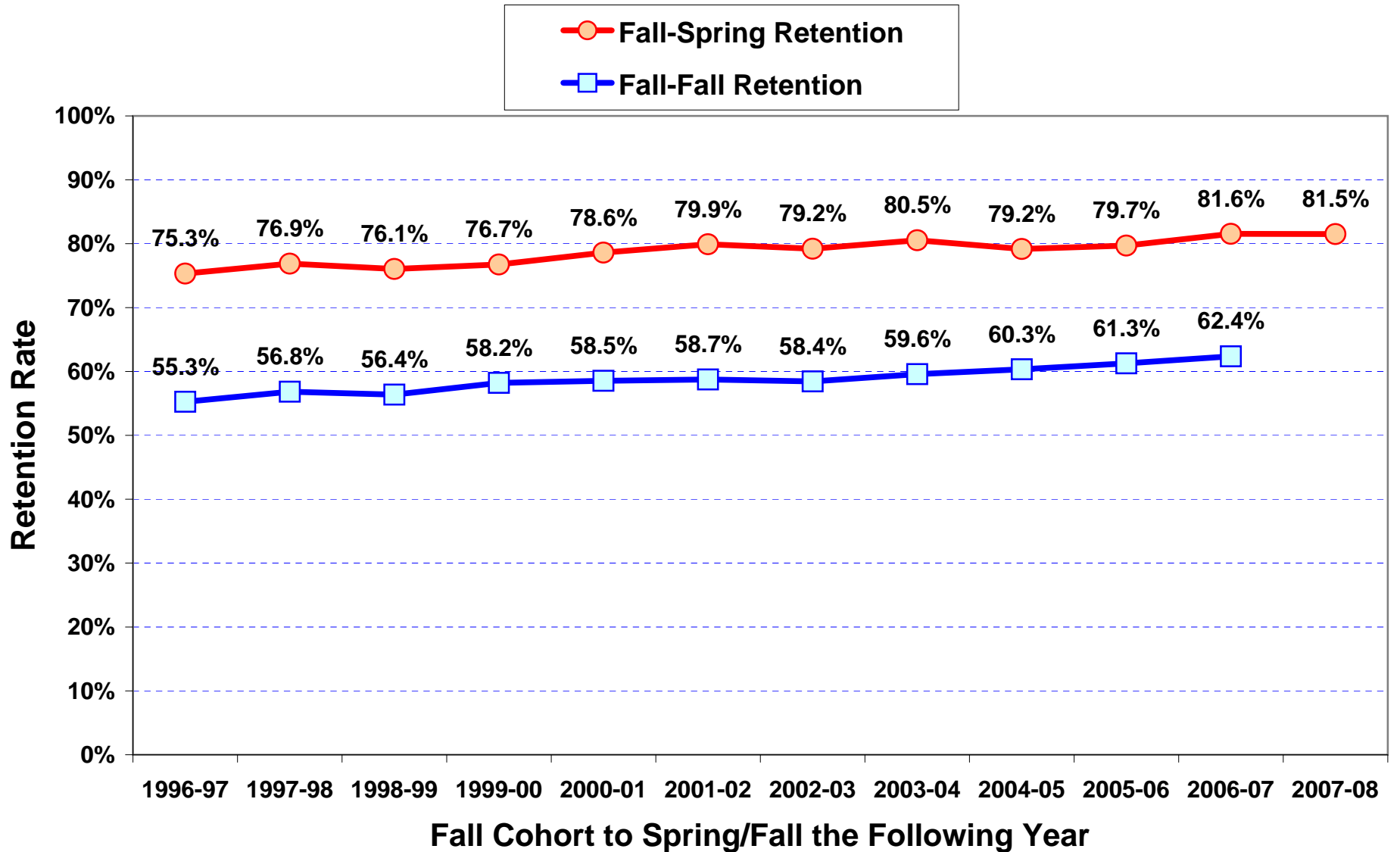

Retention of AA Degree Seekers over 4 Years

% Who Completed Their Degree or are Still Enrolled From Among Those in Cohort Who Completed 18+ Hours

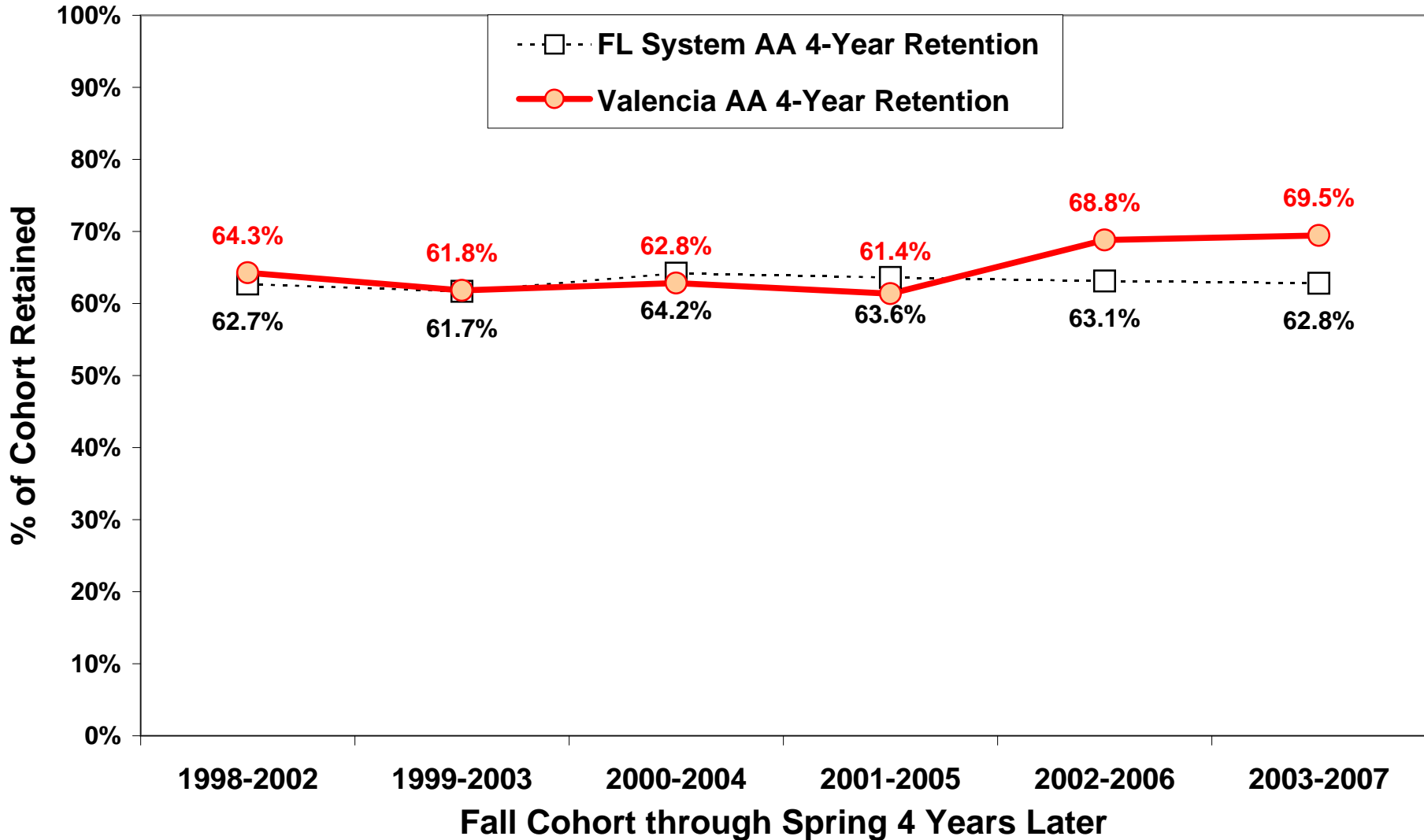

Mix of FTIC Degree-Seeking Students by Mandate Level

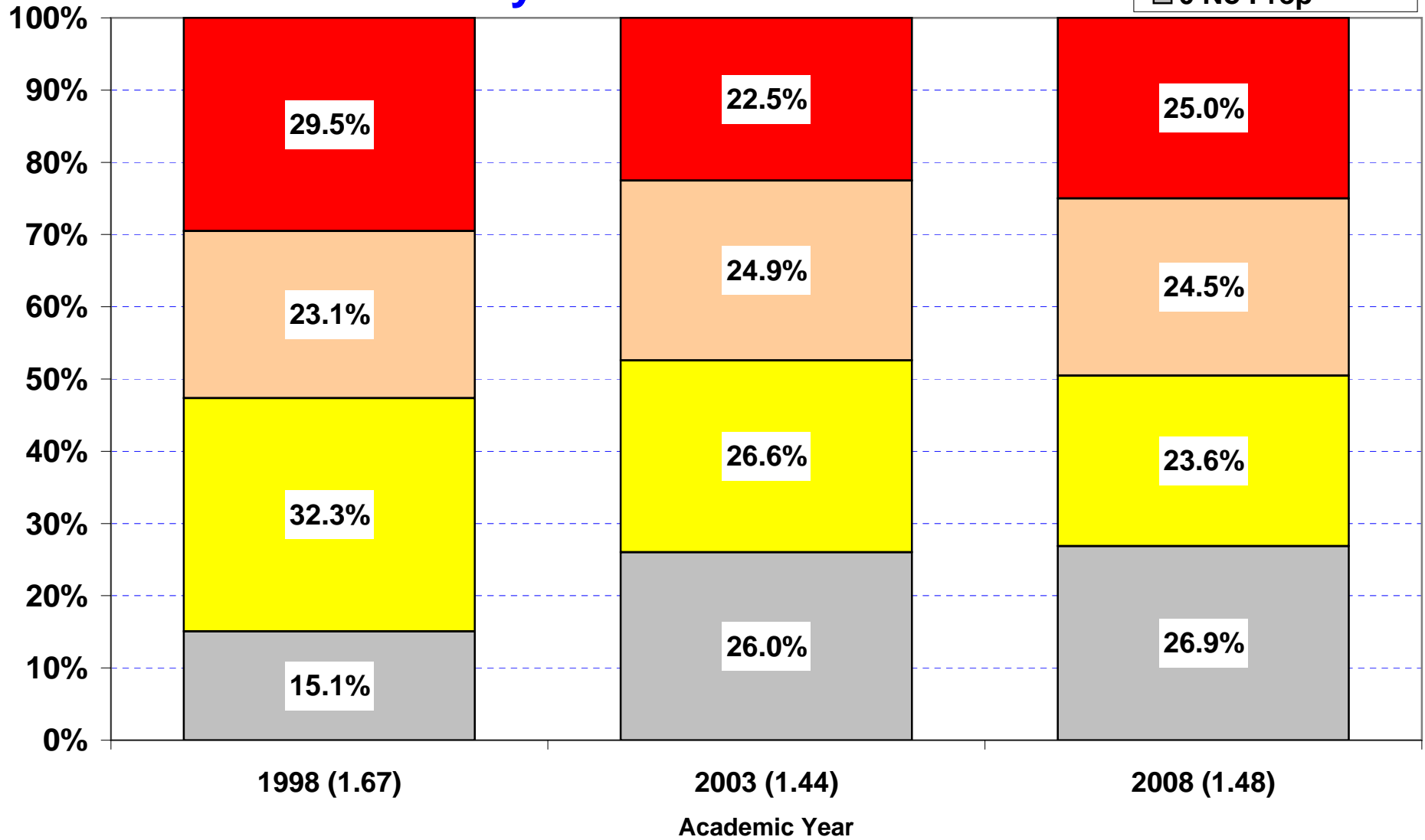

in parenthesis = average # of mandated courses per student

Successful Completion of College Prep: Reading

% Who Completed Their Preparatory Program Within 2 Full Academic Years

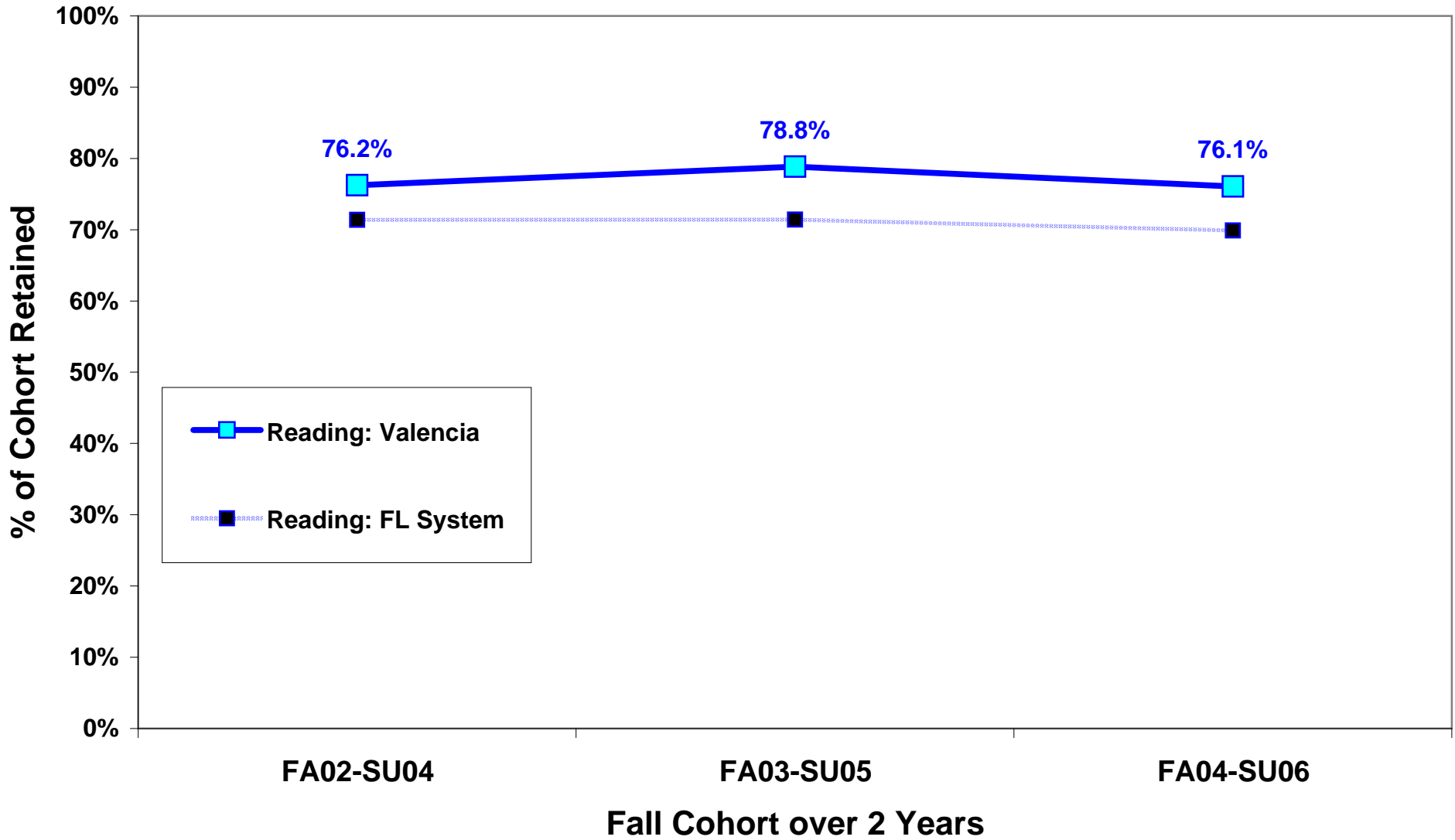

Successful Completion of College Prep: Writing

% Who Completed Their Preparatory Program Within 2 Full Academic Years

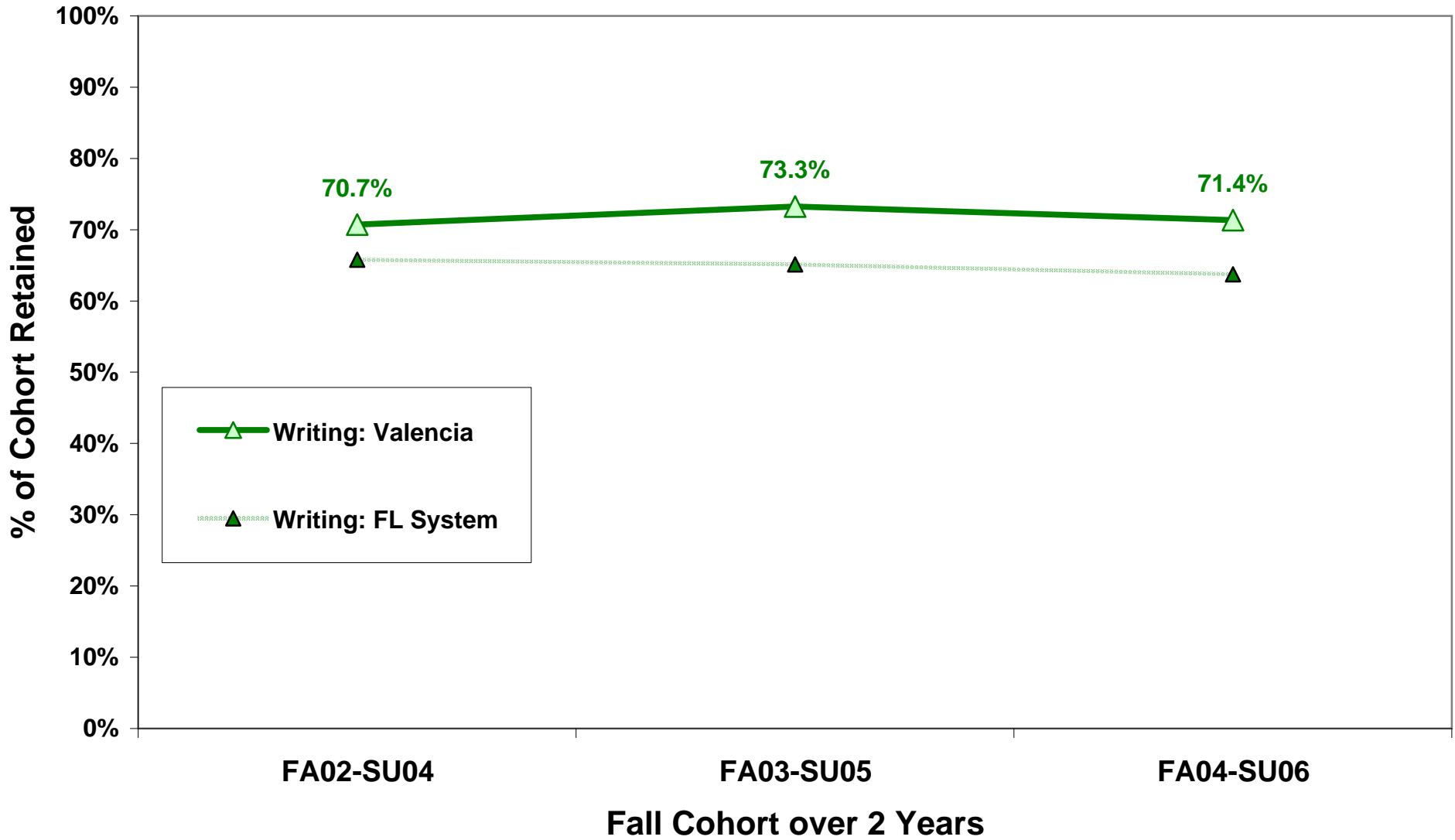

Successful Completion of College Prep: Math

% Who Completed Their Preparatory Program Within 2 Full Academic Years

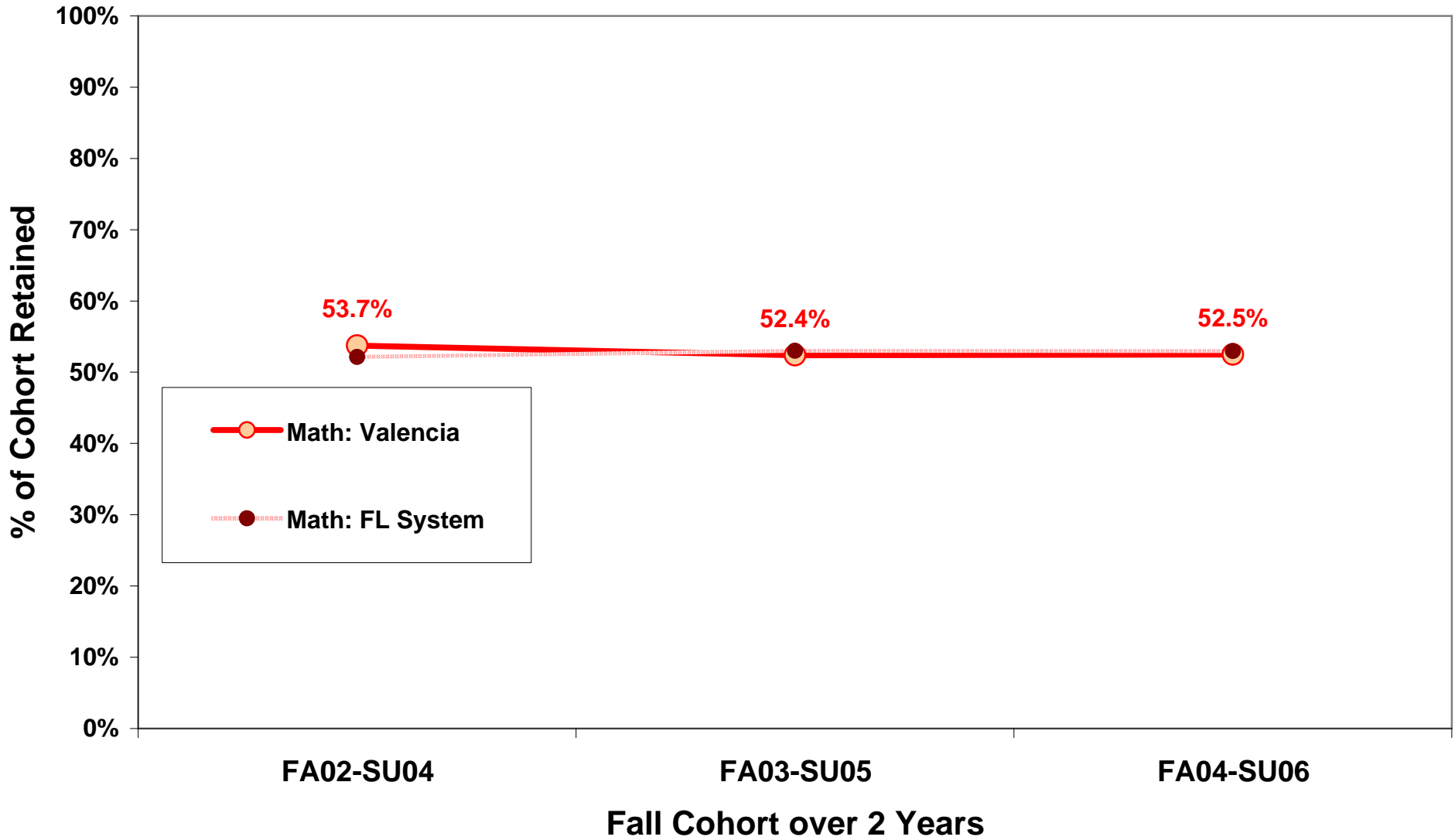

AA Graduation Index

Total Graduates per Average Enrollment (2, 3, & 4 years earlier)

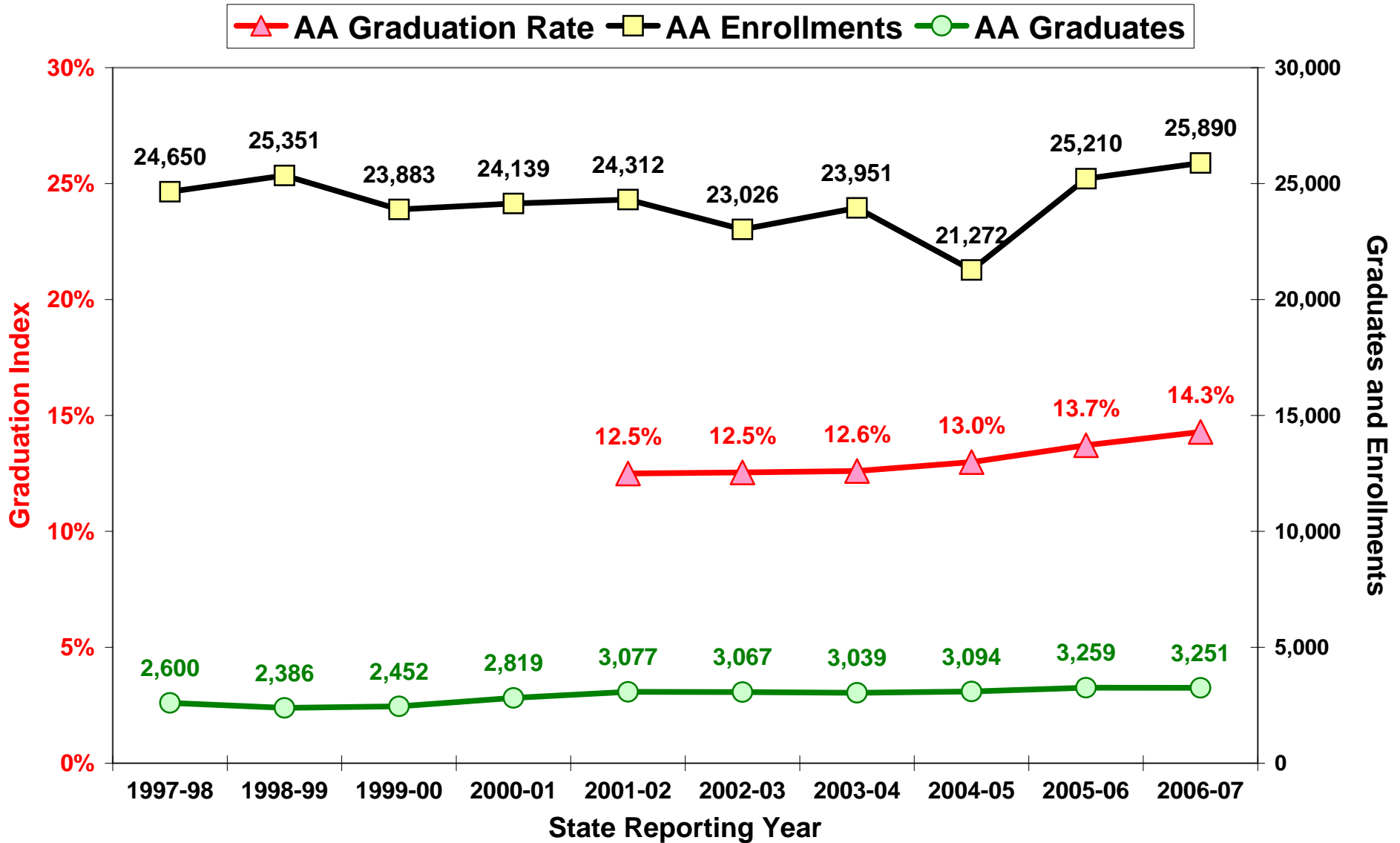

AA Graduation Index: Non-White Students

Total Graduates per Average Enrollment (2, 3, & 4 years earlier)

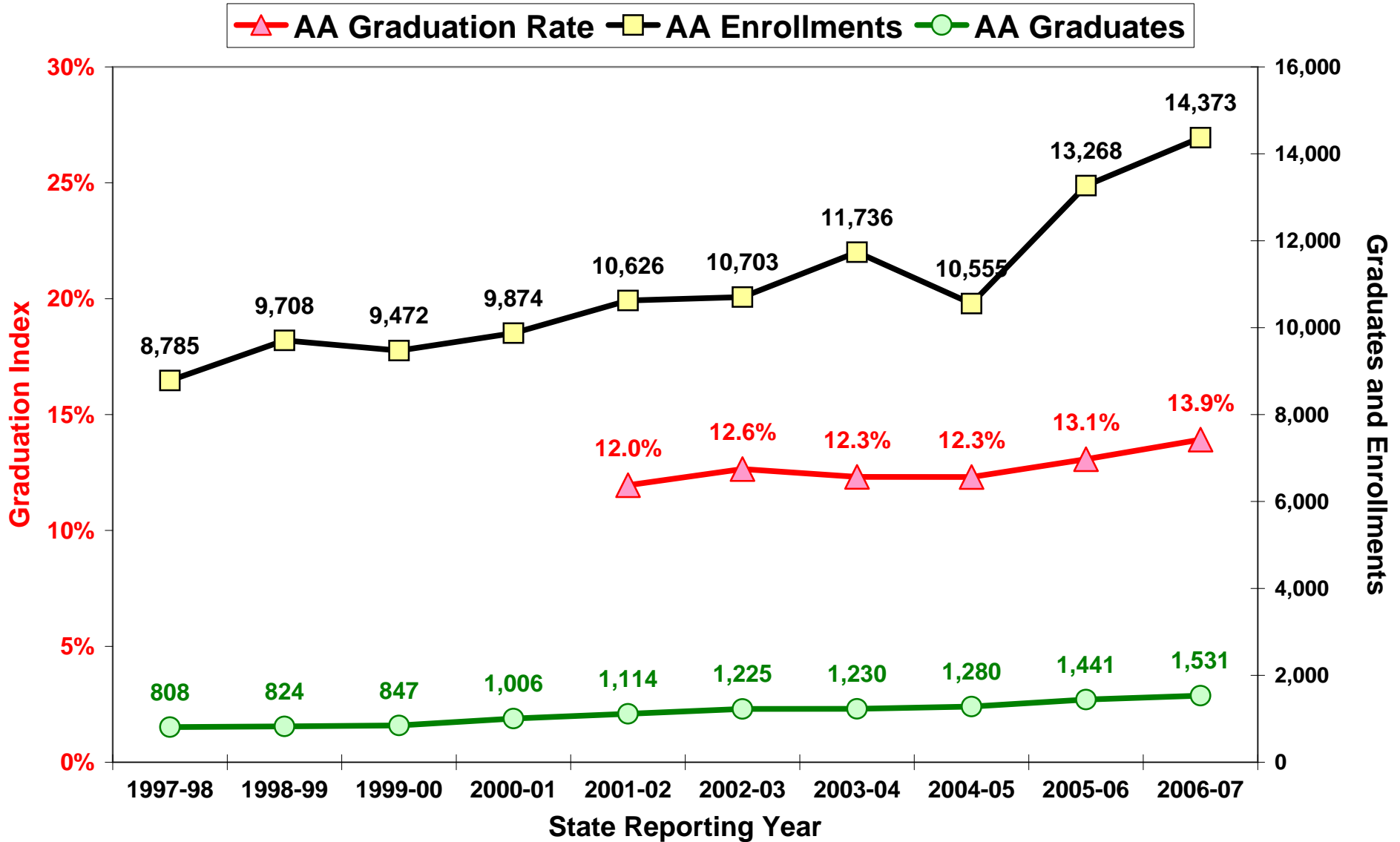

AA Graduation Index: Black Male Students

Total Graduates per Average Enrollment (2, 3, & 4 years earlier)

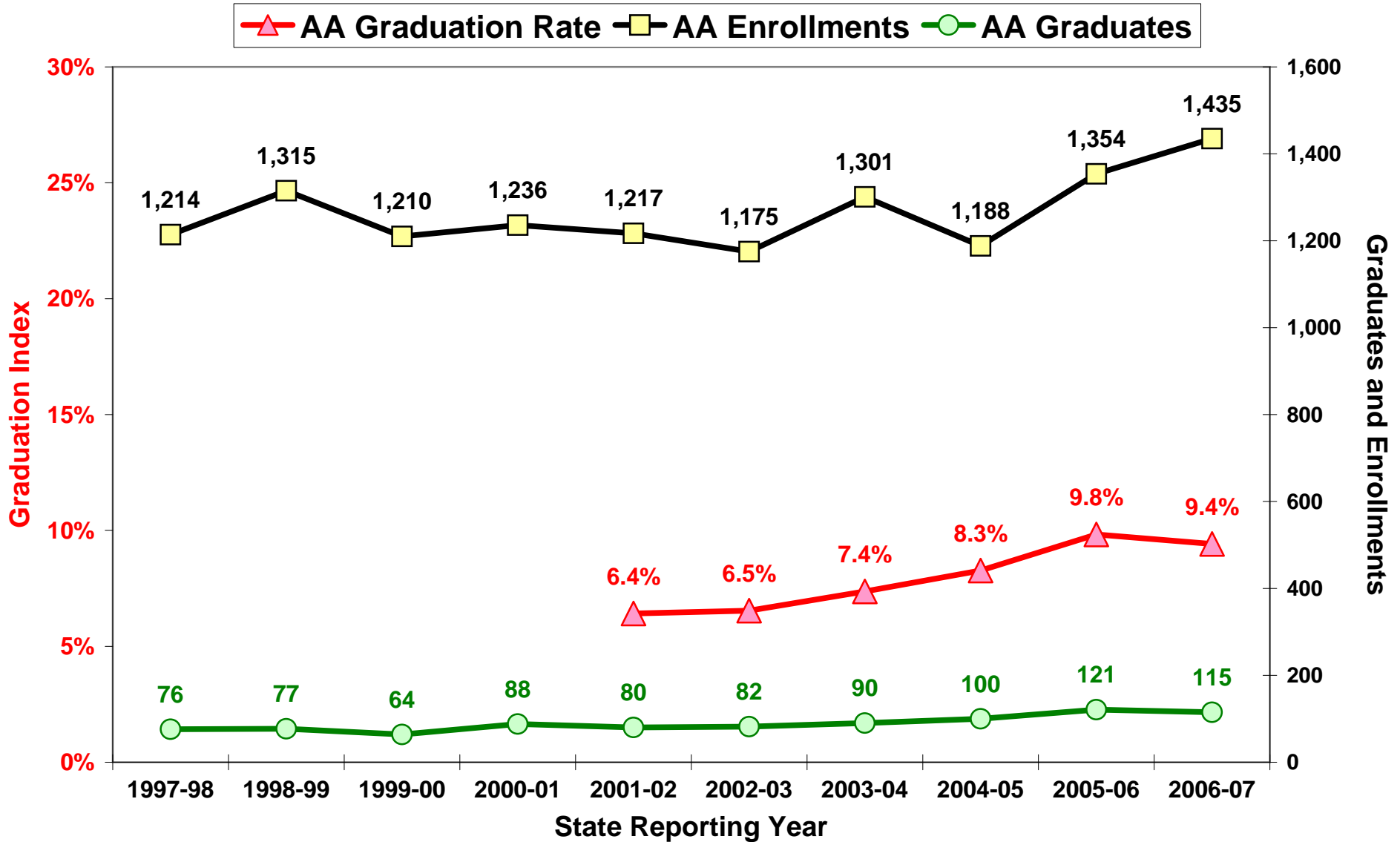

Cohort Analysis

Fall FTIC Degree-Seekers Tracked over 4 Years

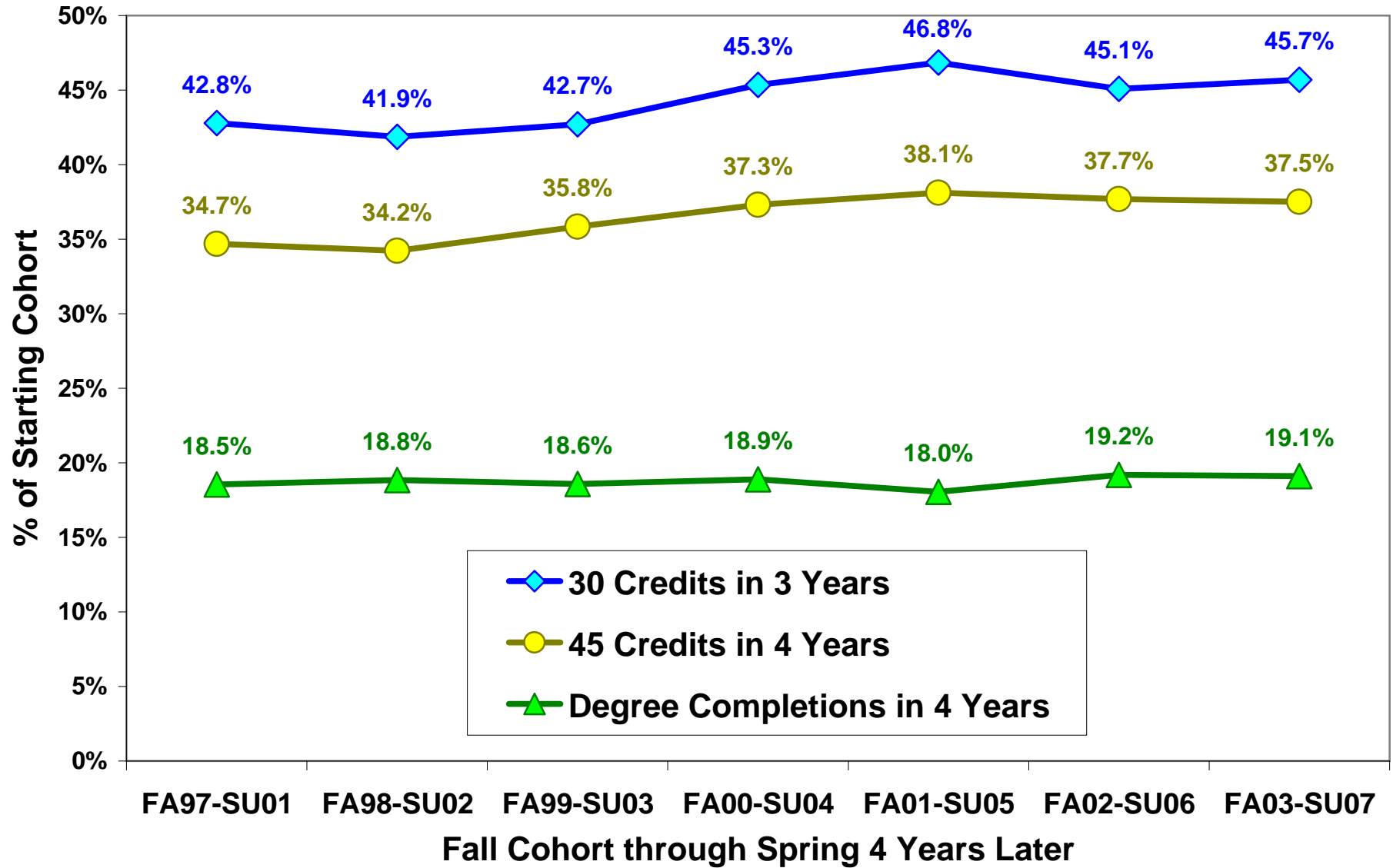

Goal Four: Partner with the Community

Graduate SUS GPA
(or % GPA>2.5)

GPA Performance of AA Degree Transfers to Florida Public Universities

% of Transfers Earning GPA 2.5 & Above

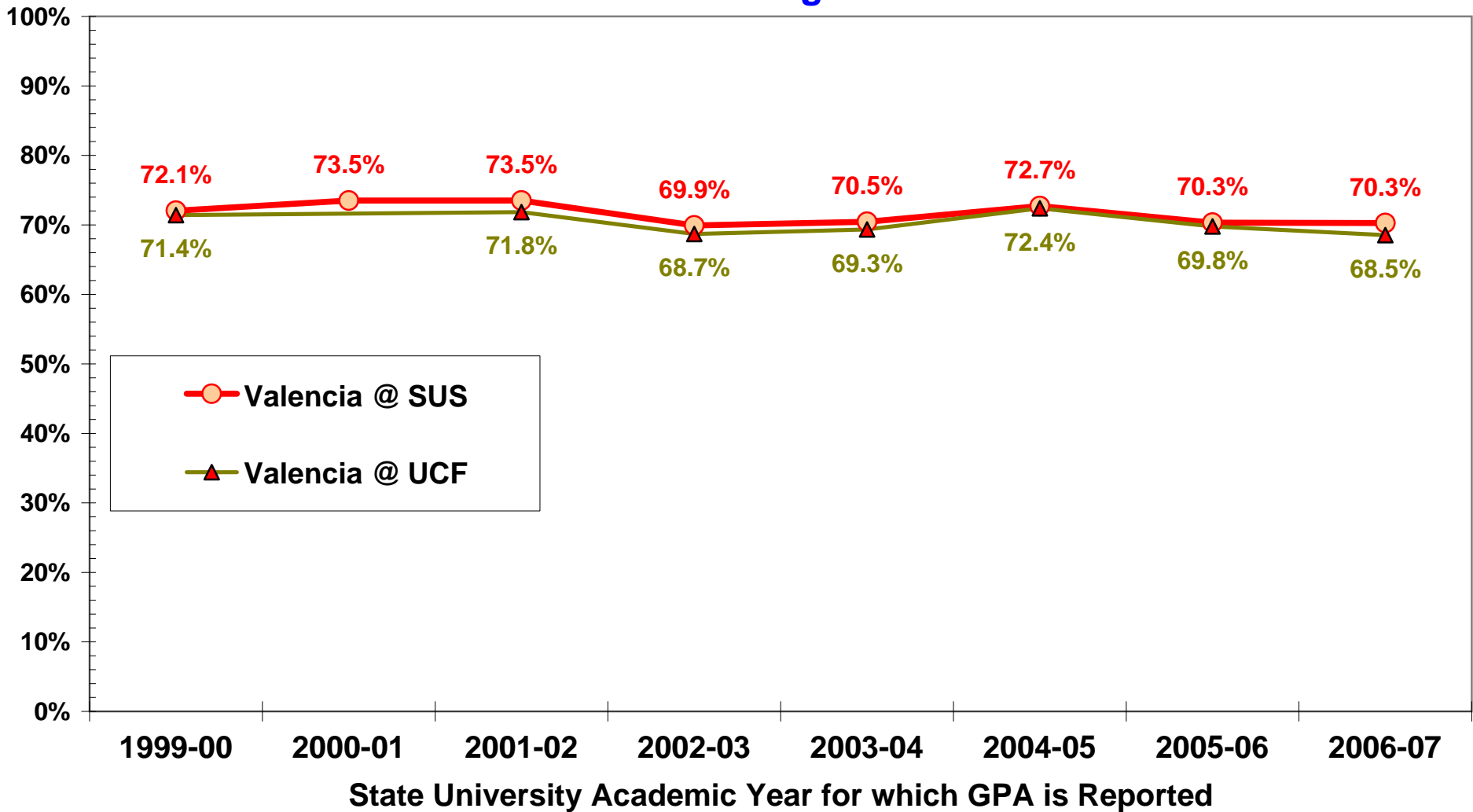

Goal Four: Partner with the Community

Valencia Transfers at FL Public Universities

(includes graduates and non-graduate transfers)

Fall 2006

Florida SUS School	#	%
UCF	6,433	77.0%
USF	716	8.6%
FSU	525	6.3%
UF	280	3.4%
UNF	132	1.6%
FAU	102	1.2%
FIU	90	1.1%
FAMU	31	0.4%
UWF	22	0.3%
FGCU	24	0.3%
NCF	3	0.0%
Total Found in the SUS	8,358	100.0%

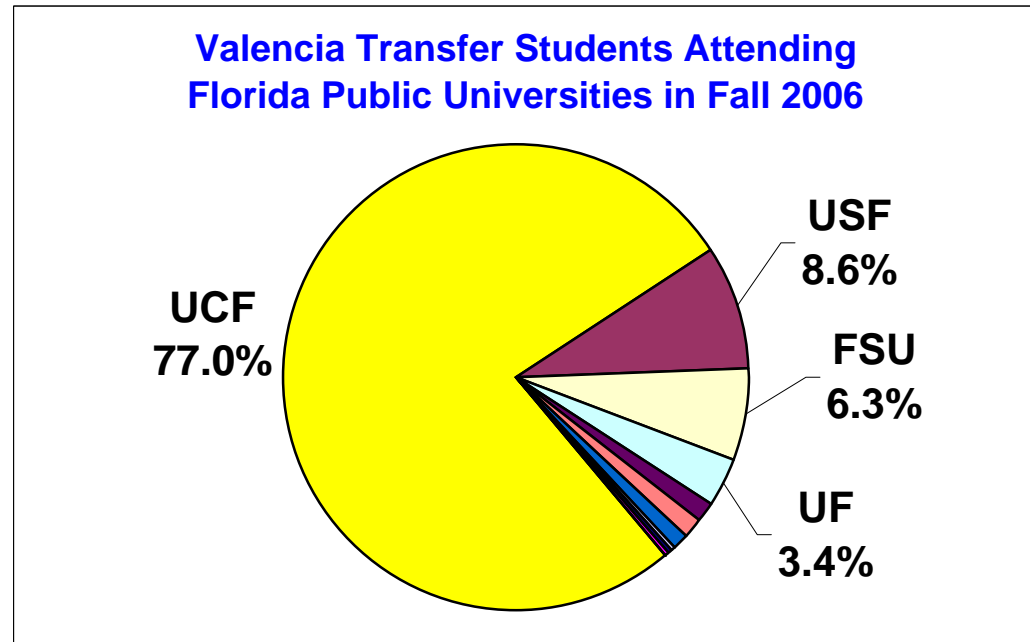

Community Colleges Closely Linked to UCF

Fall 2006

Community College	To SUS	UCF %	To UCF	Share
Seminole	2,229	83.0%	1,851	9.4%
Valencia	8,358	77.0%	6,433	32.6%
Daytona Beach	2,165	65.3%	1,413	7.2%
Brevard	4,076	64.9%	2,644	13.4%
All Other FL CCs	68,604	10.8%	7,382	37.4%
Total CC Transfers	85,432	23.1%	19,723	100.0%

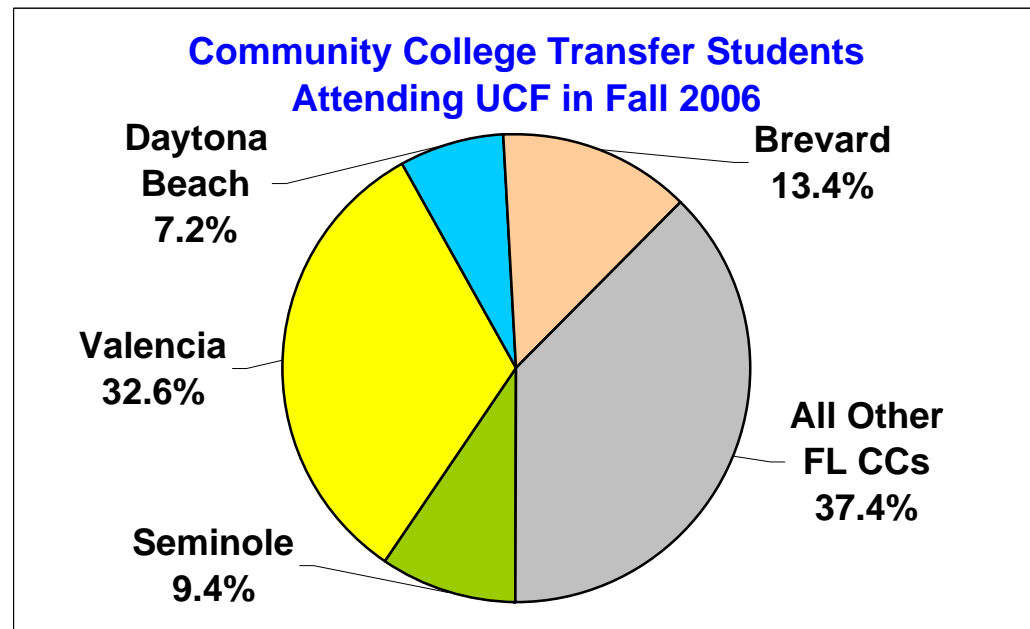

Blank

Page

**Valencia Community College
Collegewide
Summer End of Term
Credit Enrollment
2005/2006 - 2007/2008**

	2005/2006		2006/2007		2007/2008		Difference 2006/2007 - 2007/2008	
	Nbr.	Pct.	Nbr.	Pct.	Nbr.	Pct.	Nbr.	Pct.
FULL-TIME	1,606	9.4%	1,703	10.0%	1,937	10.7%	234	13.7%
PART-TIME	15,502	90.6%	15,334	90.0%	16,102	89.3%	768	5.0%
Credit Hours Attempted								
1-5 Credit Hours	6,801	39.8%	6,617	38.8%	6,761	37.5%	144	2.2%
6-8 Credit Hours	6,077	35.5%	5,972	35.1%	6,260	34.7%	288	4.8%
9-11 Credit Hours	2,624	15.3%	2,745	16.1%	3,081	17.1%	336	12.2%
12+ Credit Hours	1,606	9.4%	1,703	10.0%	1,937	10.7%	234	13.7%
TOTAL HEADCOUNT	17,108	100.0%	17,037	100.0%	18,039	100.0%	1,002	5.9%
Day/Evening								
Day	11,298	66.0%	11,180	65.6%	11,369	63.0%	189	1.7%
Evening	5,810	34.0%	5,857	34.4%	6,670	37.0%	813	13.9%
Gender								
Unknown	54	0.3%	54	0.3%	77	0.4%	23	42.6%
Male	6,863	40.1%	6,683	39.2%	7,108	39.4%	425	6.4%
Female	10,191	59.6%	10,300	60.5%	10,854	60.2%	554	5.4%
Ethnicity								
African American	2,756	16.1%	2,683	15.7%	2,938	16.3%	255	9.5%
Asian Pacific Islander	1,049	6.1%	1,076	6.3%	1,076	6.0%	0	0.0%
Caucasian	8,337	48.7%	8,091	47.5%	8,045	44.6%	-46	-0.6%
Hispanic	3,584	20.9%	3,706	21.8%	4,091	22.7%	385	10.4%
Native American	86	0.5%	68	0.4%	70	0.4%	2	2.9%
Other	1,296	7.6%	1,413	8.3%	1,819	10.1%	406	28.7%
TOTAL HEADCOUNT	17,108	100.0%	17,037	100.0%	18,039	100.0%	1,002	5.9%

**Valencia Community College
West Campus
Summer End of Term
Credit Enrollment
2005/2006 - 2007/2008**

	2005/2006		2006/2007		2007/2008		Difference 2006/2007 - 2007/2008	
	Nbr.	Pct.	Nbr.	Pct.	Nbr.	Pct.	Nbr.	Pct.
FULL-TIME	505	6.1%	507	6.2%	546	6.3%	39	7.7%
PART-TIME	7,711	93.9%	7,614	93.8%	8,066	93.7%	452	5.9%
Credit Hours Attempted								
1-5 Credit Hours	3,966	48.3%	3,914	48.2%	4,166	48.4%	252	6.4%
6-8 Credit Hours	2,608	31.7%	2,498	30.8%	2,594	30.1%	96	3.8%
9-11 Credit Hours	1,137	13.8%	1,202	14.8%	1,306	15.2%	104	8.7%
12+ Credit Hours	505	6.1%	507	6.2%	546	6.3%	39	7.7%
TOTAL HEADCOUNT	8,216	100.0%	8,121	100.0%	8,612	100.0%	491	6.0%
Day/Evening Status								
Day	5,717	69.6%	5,619	69.2%	5,464	63.4%	-155	-2.8%
Evening	2,499	30.4%	2,502	30.8%	3,148	36.6%	646	25.8%
Gender								
Unknown	24	0.3%	21	0.3%	26	0.3%	5	23.8%
Male	3,155	38.4%	3,123	38.5%	3,260	37.9%	137	4.4%
Female	5,037	61.3%	4,977	61.3%	5,326	61.8%	349	7.0%
Ethnicity								
African American	1,729	21.0%	1,702	21.0%	1,860	21.6%	158	9.3%
Asian Pacific Islander	606	7.4%	614	7.6%	611	7.1%	-3	-0.5%
Caucasian	3,691	44.9%	3,479	42.8%	3,498	40.6%	19	0.5%
Hispanic	1,492	18.2%	1,540	19.0%	1,699	19.7%	159	10.3%
Native American	41	0.5%	40	0.5%	35	0.4%	-5	-12.5%
Other	657	8.0%	746	9.2%	909	10.6%	163	21.8%
TOTAL HEADCOUNT	8,216	100.0%	8,121	100.0%	8,612	100.0%	491	6.0%

**Valencia Community College
East Campus
Summer End of Term
Credit Enrollment
2005/2006 - 2007/2008**

	2005/2006		2006/2007		2007/2008		Difference 2006/2007 - 2007/2008	
	Nbr.	Pct.	Nbr.	Pct.	Nbr.	Pct.	Nbr.	Pct.
FULL-TIME	539	6.7%	564	7.0%	618	7.3%	54	9.6%
PART-TIME	7,467	93.3%	7,483	93.0%	7,854	92.7%	371	5.0%
Credit Hours Attempted								
1-5 Credit Hours	4,131	51.6%	4,152	51.6%	4,275	50.5%	123	3.0%
6-8 Credit Hours	2,472	30.9%	2,417	30.0%	2,564	30.3%	147	6.1%
9-11 Credit Hours	864	10.8%	914	11.4%	1,015	12.0%	101	11.1%
12+ Credit Hours	539	6.7%	564	7.0%	618	7.3%	54	9.6%
TOTAL HEADCOUNT	8,006	100.0%	8,047	100.0%	8,472	100.0%	425	5.3%
Day/Evening Status								
Day	5,208	65.1%	5,298	65.8%	5,607	66.2%	309	5.8%
Evening	2,798	34.9%	2,749	34.2%	2,865	33.8%	116	4.2%
Gender								
Unknown	27	0.3%	30	0.4%	45	0.5%	15	50.0%
Male	3,486	43.5%	3,360	41.8%	3,541	41.8%	181	5.4%
Female	4,493	56.1%	4,657	57.9%	4,886	57.7%	229	4.9%
Ethnicity								
African American	969	12.1%	910	11.3%	972	11.5%	62	6.8%
Asian Pacific Islander	414	5.2%	439	5.5%	452	5.3%	13	3.0%
Caucasian	4,309	53.8%	4,318	53.7%	4,243	50.1%	-75	-1.7%
Hispanic	1,687	21.1%	1,737	21.6%	1,938	22.9%	201	11.6%
Native American	44	0.5%	29	0.4%	32	0.4%	3	10.3%
Other	583	7.3%	614	7.6%	835	9.9%	221	36.0%
TOTAL HEADCOUNT	8,006	100.0%	8,047	100.0%	8,472	100.0%	425	5.3%

**Valencia Community College
Osceola Campus
Summer End of Term
Credit Enrollment
2005/2006 - 2007/2008**

	2005/2006		2006/2007		2007/2008		Difference 2006/2007 - 2007/2008	
	Nbr.	Pct.	Nbr.	Pct.	Nbr.	Pct.	Nbr.	Pct.
FULL-TIME	98	3.9%	112	4.5%	160	5.5%	48	42.9%
PART-TIME	2,386	96.1%	2,396	95.5%	2,762	94.5%	366	15.3%
Credit Hours Attempted								
1-5 Credit Hours	1,474	59.3%	1,476	58.9%	1,721	58.9%	245	16.6%
6-8 Credit Hours	694	27.9%	710	28.3%	766	26.2%	56	7.9%
9-11 Credit Hours	218	8.8%	210	8.4%	275	9.4%	65	31.0%
12+ Credit Hours	98	3.9%	112	4.5%	160	5.5%	48	42.9%
TOTAL HEADCOUNT	2,484	100.0%	2,508	100.0%	2,922	100.0%	414	16.5%
Day/Evening Status								
Day	1,388	55.9%	1,314	52.4%	1,423	48.7%	109	8.3%
Evening	1,096	44.1%	1,194	47.6%	1,499	51.3%	305	25.5%
Gender								
Unknown	7	0.3%	7	0.3%	15	0.5%	8	114.3%
Male	853	34.3%	844	33.7%	1,029	35.2%	185	21.9%
Female	1,624	65.4%	1,657	66.1%	1,878	64.3%	221	13.3%
Ethnicity								
African American	287	11.6%	283	11.3%	377	12.9%	94	33.2%
Asian Pacific Islander	138	5.6%	137	5.5%	155	5.3%	18	13.1%
Caucasian	1,044	42.0%	997	39.8%	1,096	37.5%	99	9.9%
Hispanic	801	32.2%	877	35.0%	976	33.4%	99	11.3%
Native American	11	0.4%	11	0.4%	11	0.4%	0	0.0%
Other	203	8.2%	203	8.1%	307	10.5%	104	51.2%
TOTAL HEADCOUNT	2,484	100.0%	2,508	100.0%	2,922	100.0%	414	16.5%

**Valencia Community College
Winter Park Campus
Summer End of Term
Credit Enrollment
2005/2006 - 2007/2008**

	2005/2006		2006/2007		2007/2008		Difference 2006/2007 - 2007/2008	
	Nbr.	Pct.	Nbr.	Pct.	Nbr.	Pct.	Nbr.	Pct.
FULL-TIME	5	0.5%	13	1.2%	15	1.2%	2	15.4%
PART-TIME	934	99.5%	1,070	98.8%	1,200	98.8%	130	12.1%
Credit Hours Attempted								
1-5 Credit Hours	760	80.9%	865	79.9%	988	81.3%	123	14.2%
6-8 Credit Hours	145	15.4%	181	16.7%	185	15.2%	4	2.2%
9-11 Credit Hours	29	3.1%	24	2.2%	27	2.2%	3	12.5%
12+ Credit Hours	5	0.5%	13	1.2%	15	1.2%	2	15.4%
TOTAL HEADCOUNT	939	100.0%	1,083	100.0%	1,215	100.0%	132	12.2%
Day/Evening Status								
Day	559	59.5%	571	52.7%	476	39.2%	-95	-16.6%
Evening	380	40.5%	512	47.3%	739	60.8%	227	44.3%
Gender								
Unknown	2	0.2%	5	0.5%	3	0.2%	-2	-40.0%
Male	313	33.3%	374	34.5%	440	36.2%	66	17.6%
Female	624	66.5%	704	65.0%	772	63.5%	68	9.7%
Ethnicity								
African American	141	15.0%	166	15.3%	178	14.7%	12	7.2%
Asian Pacific Islander	30	3.2%	54	5.0%	40	3.3%	-14	-25.9%
Caucasian	564	60.1%	629	58.1%	698	57.4%	69	11.0%
Hispanic	131	14.0%	156	14.4%	202	16.6%	46	29.5%
Native American	6	0.6%	2	0.2%	2	0.2%	0	0.0%
Other	67	7.1%	76	7.0%	95	7.8%	19	25.0%
TOTAL HEADCOUNT	939	100.0%	1,083	100.0%	1,215	100.0%	132	12.2%

**Valencia Community College
Collegewide
Fall End of Term
Credit Enrollment
2005/2006 - 2007/2008**

	2005/2006		2006/2007		2007/2008		Difference 2006/2007 - 2007/2008	
	Nbr.	Pct.	Nbr.	Pct.	Nbr.	Pct.	Nbr.	Pct.
Full Time	11,696	39.9%	12,387	41.2%	14,048	43.0%	1,661	13.4%
Part Time	17,646	60.1%	17,650	58.8%	18,600	57.0%	950	5.4%
Credit Hours Attempted								
1 - 5 Credit Hours	5,543	18.9%	5,415	18.0%	5,562	17.0%	147	2.7%
6 - 8 Credit Hours	6,381	21.7%	6,454	21.5%	6,819	20.9%	365	5.7%
9 - 11 Credit Hours	5,722	19.5%	5,781	19.2%	6,219	19.0%	438	7.6%
12 + Credit Hours	11,696	39.9%	12,387	41.2%	14,048	43.0%	1,661	13.4%
Total Headcount	29,342	100.0%	30,037	100.0%	32,648	100.0%	2,611	8.7%
Day/Evening Status								
Day	21,479	73.2%	21,704	72.3%	23,116	70.8%	1,412	6.5%
Evening	7,863	26.8%	8,333	27.7%	9,532	29.2%	1,199	14.4%
Gender								
Unknown	100	0.3%	94	0.3%	152	0.5%	58	61.7%
Male	12,350	42.1%	12,724	42.4%	13,943	42.7%	1,219	9.6%
Female	16,892	57.6%	17,219	57.3%	18,553	56.8%	1,334	7.7%
Ethnicity								
African American	4,341	14.8%	4,466	14.9%	4,865	14.9%	399	8.9%
Asian Pacific Islander	1,660	5.7%	1,649	5.5%	1,790	5.5%	141	8.6%
Caucasian	14,359	48.9%	13,911	46.3%	14,309	43.8%	398	2.9%
Hispanic	6,752	23.0%	7,305	24.3%	8,291	25.4%	986	13.5%
Native American	141	0.5%	128	0.4%	127	0.4%	-1	-0.8%
Other	2,089	7.1%	2,578	8.6%	3,266	10.0%	688	26.7%
Total Headcount	29,342	100.0%	30,037	100.0%	32,648	100.0%	2,611	8.7%

**Valencia Community College
West Campus
Fall End of Term
Credit Enrollment
2005/2006 - 2007/2008**

	2005/2006		2006/2007		2007/2008		Difference 2006/2007 - 2007/2008	
	Nbr.	Pct.	Nbr.	Pct.	Nbr.	Pct.	Nbr.	Pct.
FULL-TIME	5,148	39.7%	5,308	40.5%	6,225	42.6%	917	17.3%
PART-TIME	7,809	60.3%	7,798	59.5%	8,387	57.4%	589	7.6%
Credit Hours Attempted								
1-5 Credit Hours	2,126	16.4%	2,095	16.0%	2,144	14.7%	49	2.3%
6-8 Credit Hours	2,798	21.6%	2,887	22.0%	3,135	21.5%	248	8.6%
9-11 Credit Hours	2,885	22.3%	2,816	21.5%	3,108	21.3%	292	10.4%
12+ Credit Hours	5,148	39.7%	5,308	40.5%	6,225	42.6%	917	17.3%
TOTAL HEADCOUNT	12,957	100.0%	13,106	100.0%	14,612	100.0%	1,506	11.5%
Day/Evening Status								
Day	9,591	74.0%	9,624	73.4%	10,482	71.7%	858	8.9%
Evening	3,366	26.0%	3,482	26.6%	4,130	28.3%	648	18.6%
Gender								
Unknown	37	0.3%	27	0.2%	49	0.3%	22	81.5%
Male	5,329	41.1%	5,436	41.5%	6,101	41.8%	665	12.2%
Female	7,591	58.6%	7,643	58.3%	8,462	57.9%	819	10.7%
Ethnicity								
African American	2,586	20.0%	2,663	20.3%	2,998	20.5%	335	12.6%
Asian Pacific Islander	910	7.0%	898	6.9%	963	6.6%	65	7.2%
Caucasian	5,873	45.3%	5,659	43.2%	5,957	40.8%	298	5.3%
Hispanic	2,496	19.3%	2,586	19.7%	3,107	21.3%	521	20.1%
Native American	67	0.5%	58	0.4%	60	0.4%	2	3.4%
Other	1,025	7.9%	1,242	9.5%	1,527	10.5%	285	22.9%
TOTAL HEADCOUNT	12,957	100.0%	13,106	100.0%	14,612	100.0%	1,506	11.5%

**Valencia Community College
East Campus
Fall End of Term
Credit Enrollment
2005/2006 - 2007/2008**

	2005/2006		2006/2007		2007/2008		Difference 2006/2007 - 2007/2008	
	Nbr.	Pct.	Nbr.	Pct.	Nbr.	Pct.	Nbr.	Pct.
FULL-TIME	6,092	42.8%	6,599	45.3%	7,507	46.8%	908	13.8%
PART-TIME	8,130	57.2%	7,970	54.7%	8,533	53.2%	563	7.1%
Credit Hours Attempted								
1-5 Credit Hours	2,373	16.7%	2,306	15.8%	2,418	15.1%	112	4.9%
6-8 Credit Hours	3,030	21.3%	2,982	20.5%	3,143	19.6%	161	5.4%
9-11 Credit Hours	2,727	19.2%	2,682	18.4%	2,972	18.5%	290	10.8%
12+ Credit Hours	6,092	42.8%	6,599	45.3%	7,507	46.8%	908	13.8%
TOTAL HEADCOUNT	14,222	100.0%	14,569	100.0%	16,040	100.0%	1,471	10.1%
Day/Evening Status								
Day	10,328	72.6%	10,437	71.6%	11,092	69.2%	655	6.3%
Evening	3,894	27.4%	4,132	28.4%	4,948	30.8%	816	19.7%
Gender								
Unknown	54	0.4%	54	0.4%	80	0.5%	26	48.1%
Male	6,367	44.8%	6,506	44.7%	7,181	44.8%	675	10.4%
Female	7,801	54.9%	8,009	55.0%	8,779	54.7%	770	9.6%
Ethnicity								
African American	1,593	11.2%	1,586	10.9%	1,701	10.6%	115	7.3%
Asian Pacific Islander	692	4.9%	700	4.8%	777	4.8%	77	11.0%
Caucasian	7,712	54.2%	7,595	52.1%	7,975	49.7%	380	5.0%
Hispanic	3,195	22.5%	3,452	23.7%	3,958	24.7%	506	14.7%
Native American	73	0.5%	62	0.4%	55	0.3%	-7	-11.3%
Other	957	6.7%	1,174	8.1%	1,574	9.8%	400	34.1%
TOTAL HEADCOUNT	14,222	100.0%	14,569	100.0%	16,040	100.0%	1,471	10.1%

**Valencia Community College
Osceola Campus
Fall End of Term
Credit Enrollment
2005/2006 - 2007/2008**

	2005/2006		2006/2007		2007/2008		Difference 2006/2007 - 2007/2008	
	Nbr.	Pct.	Nbr.	Pct.	Nbr.	Pct.	Nbr.	Pct.
FULL-TIME	2,403	46.4%	2,636	46.7%	3,172	48.8%	536	20.3%
PART-TIME	2,771	53.6%	3,010	53.3%	3,327	51.2%	317	10.5%
Credit Hours Attempted								
1-5 Credit Hours	691	13.4%	720	12.8%	704	10.8%	-16	-2.2%
6-8 Credit Hours	1,138	22.0%	1,195	21.2%	1,371	21.1%	176	14.7%
9-11 Credit Hours	942	18.2%	1,095	19.4%	1,252	19.3%	157	14.3%
12+ Credit Hours	2,403	46.4%	2,636	46.7%	3,172	48.8%	536	20.3%
TOTAL HEADCOUNT	5,174	100.0%	5,646	100.0%	6,499	100.0%	853	15.1%
Day/Evening Status								
Day	3,799	73.4%	3,912	69.3%	4,395	67.6%	483	12.3%
Evening	1,375	26.6%	1,734	30.7%	2,104	32.4%	370	21.3%
Gender								
Unknown	19	0.4%	20	0.4%	45	0.7%	25	125.0%
Male	1,956	37.8%	2,157	38.2%	2,519	38.8%	362	16.8%
Female	3,199	61.8%	3,469	61.4%	3,935	60.5%	466	13.4%
Ethnicity								
African American	529	10.2%	607	10.8%	709	10.9%	102	16.8%
Asian Pacific Islander	265	5.1%	272	4.8%	333	5.1%	61	22.4%
Caucasian	2,048	39.6%	2,056	36.4%	2,178	33.5%	122	5.9%
Hispanic	1,943	37.6%	2,225	39.4%	2,596	39.9%	371	16.7%
Native American	22	0.4%	24	0.4%	27	0.4%	3	12.5%
Other	367	7.1%	462	8.2%	656	10.1%	194	42.0%
TOTAL HEADCOUNT	5,174	100.0%	5,646	100.0%	6,499	100.0%	853	15.1%

**Valencia Community College
Winter Park Campus
Fall End of Term
Credit Enrollment
2005/2006 - 2007/2008**

	2005/2006		2006/2007		2007/2008		Difference 2006/2007 - 2007/2008	
	Nbr.	Pct.	Nbr.	Pct.	Nbr.	Pct.	Nbr.	Pct.
FULL-TIME	866	38.6%	842	40.7%	1,139	45.2%	297	35.3%
PART-TIME	1,380	61.4%	1,229	59.3%	1,383	54.8%	154	12.5%
Credit Hours Attempted								
1-5 Credit Hours	401	17.9%	321	15.5%	322	12.8%	1	0.3%
6-8 Credit Hours	557	24.8%	507	24.5%	567	22.5%	60	11.8%
9-11 Credit Hours	422	18.8%	401	19.4%	494	19.6%	93	23.2%
12+ Credit Hours	866	38.6%	842	40.7%	1,139	45.2%	297	35.3%
TOTAL HEADCOUNT	2,246	100.0%	2,071	100.0%	2,522	100.0%	451	21.8%
Day/Evening Status								
Day	1,416	63.0%	1,219	58.9%	1,413	56.0%	194	15.9%
Evening	830	37.0%	852	41.1%	1,109	44.0%	257	30.2%
Gender								
Unknown	6	0.3%	6	0.3%	14	0.6%	8	133.3%
Male	832	37.0%	809	39.1%	964	38.2%	155	19.2%
Female	1,408	62.7%	1,256	60.6%	1,544	61.2%	288	22.9%
Ethnicity								
African American	294	13.1%	242	11.7%	311	12.3%	69	28.5%
Asian Pacific Islander	78	3.5%	63	3.0%	84	3.3%	21	33.3%
Caucasian	1,438	64.0%	1,296	62.6%	1,469	58.2%	173	13.3%
Hispanic	298	13.3%	298	14.4%	426	16.9%	128	43.0%
Native American	11	0.5%	8	0.4%	13	0.5%	5	62.5%
Other	127	5.7%	164	7.9%	219	8.7%	55	33.5%
TOTAL HEADCOUNT	2,246	100.0%	2,071	100.0%	2,522	100.0%	451	21.8%

**Valencia Community College
Collegewide
Spring End of Term
Credit Enrollment
2005/2006 - 2007/2008**

	2005/2006		2006/2007		2007/2008		Difference 2006/2007 - 2007/2008	
	Nbr.	Pct.	Nbr.	Pct.	Nbr.	Pct.	Nbr.	Pct.
FULL-TIME	10,451	37.9%	11,091	39.0%	12,907	41.5%	1,816	16.4%
PART-TIME	17,124	62.1%	17,338	61.0%	18,170	58.5%	832	4.8%
Credit Hours Attempted								
1-5 Credit Hours	5,203	18.9%	5,245	18.4%	5,490	17.7%	245	4.7%
6-8 Credit Hours	6,228	22.6%	6,322	22.2%	6,559	21.1%	237	3.7%
9-11 Credit Hours	5,693	20.6%	5,771	20.3%	6,121	19.7%	350	6.1%
12+ Credit Hours	10,451	37.9%	11,091	39.0%	12,907	41.5%	1,816	16.4%
TOTAL HEADCOUNT	27,575	100.0%	28,429	100.0%	31,077	100.0%	2,648	9.3%
Day/Evening Status								
Day	20,155	73.1%	20,615	72.5%	22,053	71.0%	1,438	7.0%
Evening	7,420	26.9%	7,814	27.5%	9,024	29.0%	1,210	15.5%
Gender								
Unknown	90	0.3%	117	0.4%	162	0.5%	45	38.5%
Male	11,455	41.5%	11,882	41.8%	13,162	42.4%	1,280	10.8%
Female	16,030	58.1%	16,430	57.8%	17,753	57.1%	1,323	8.1%
Ethnicity								
African American	4,033	14.6%	4,303	15.1%	4,771	15.4%	468	10.9%
Asian Pacific Islander	1,526	5.5%	1,558	5.5%	1,689	5.4%	131	8.4%
Caucasian	13,399	48.6%	12,886	45.3%	13,302	42.8%	416	3.2%
Hispanic	6,415	23.3%	6,999	24.6%	7,949	25.6%	950	13.6%
Native American	133	0.5%	116	0.4%	112	0.4%	-4	-3.4%
Other	2,069	7.5%	2,567	9.0%	3,254	10.5%	687	26.8%
TOTAL HEADCOUNT	27,575	100.0%	28,429	100.0%	31,077	100.0%	2,648	9.3%

**Valencia Community College
West Campus
Spring End of Term
Credit Enrollment
2005/2006 - 2007/2008**

	2005/2006		2006/2007		2007/2008		Difference 2006/2007 - 2007/2008	
	Nbr.	Pct.	Nbr.	Pct.	Nbr.	Pct.	Nbr.	Pct.
FULL-TIME	4,529	37.0%	4,994	38.9%	5,802	41.5%	808	16.2%
PART-TIME	7,726	63.0%	7,841	61.1%	8,190	58.5%	349	4.5%
Credit Hours Attempted								
1-5 Credit Hours	1,974	16.1%	2,058	16.0%	2,095	15.0%	37	1.8%
6-8 Credit Hours	2,812	22.9%	2,880	22.4%	3,045	21.8%	165	5.7%
9-11 Credit Hours	2,940	24.0%	2,903	22.6%	3,050	21.8%	147	5.1%
12+ Credit Hours	4,529	37.0%	4,994	38.9%	5,802	41.5%	808	16.2%
TOTAL HEADCOUNT	12,255	100.0%	12,835	100.0%	13,992	100.0%	1,157	9.0%
Day/Evening Status								
Day	9,146	74.6%	9,436	73.5%	10,033	71.7%	597	6.3%
Evening	3,109	25.4%	3,399	26.5%	3,959	28.3%	560	16.5%
Gender								
Unknown	26	0.2%	41	0.3%	55	0.4%	14	34.1%
Male	4,969	40.5%	5,177	40.3%	5,834	41.7%	657	12.7%
Female	7,260	59.2%	7,617	59.3%	8,103	57.9%	486	6.4%
Ethnicity								
African American	2,446	20.0%	2,637	20.5%	2,961	21.2%	324	12.3%
Asian Pacific Islander	838	6.8%	870	6.8%	919	6.6%	49	5.6%
Caucasian	5,502	44.9%	5,376	41.9%	5,480	39.2%	104	1.9%
Hispanic	2,413	19.7%	2,663	20.7%	2,996	21.4%	333	12.5%
Native American	55	0.4%	54	0.4%	58	0.4%	4	7.4%
Other	1,001	8.2%	1,235	9.6%	1,578	11.3%	343	27.8%
TOTAL HEADCOUNT	12,255	100.0%	12,835	100.0%	13,992	100.0%	1,157	9.0%

**Valencia Community College
East Campus
Spring End of Term
Credit Enrollment
2005/2006 - 2007/2008**

	2005/2006		2006/2007		2007/2008		Difference 2006/2007 - 2007/2008	
	Nbr.	Pct.	Nbr.	Pct.	Nbr.	Pct.	Nbr.	Pct.
FULL-TIME	5,642	42.6%	6,052	44.0%	7,000	46.0%	948	15.7%
PART-TIME	7,593	57.4%	7,703	56.0%	8,213	54.0%	510	6.6%
Credit Hours Attempted								
1-5 Credit Hours	2,144	16.2%	2,192	15.9%	2,325	15.3%	133	6.1%
6-8 Credit Hours	2,819	21.3%	2,846	20.7%	3,041	20.0%	195	6.9%
9-11 Credit Hours	2,630	19.9%	2,665	19.4%	2,847	18.7%	182	6.8%
12+ Credit Hours	5,642	42.6%	6,052	44.0%	7,000	46.0%	948	15.7%
TOTAL HEADCOUNT	13,235	100.0%	13,755	100.0%	15,213	100.0%	1,458	10.6%
Day/Evening Status								
Day	9,552	72.2%	9,826	71.4%	10,584	69.6%	758	7.7%
Evening	3,683	27.8%	3,929	28.6%	4,629	30.4%	700	17.8%
Gender								
Unknown	48	0.4%	59	0.4%	74	0.5%	15	25.4%
Male	5,879	44.4%	6,120	44.5%	6,762	44.4%	642	10.5%
Female	7,308	55.2%	7,576	55.1%	8,377	55.1%	801	10.6%
Ethnicity								
African American	1,408	10.6%	1,513	11.0%	1,701	11.2%	188	12.4%
Asian Pacific Islander	652	4.9%	677	4.9%	739	4.9%	62	9.2%
Caucasian	7,247	54.8%	7,043	51.2%	7,496	49.3%	453	6.4%
Hispanic	2,946	22.3%	3,280	23.8%	3,695	24.3%	415	12.7%
Native American	66	0.5%	55	0.4%	49	0.3%	-6	-10.9%
Other	916	6.9%	1,187	8.6%	1,533	10.1%	346	29.1%
TOTAL HEADCOUNT	13,235	100.0%	13,755	100.0%	15,213	100.0%	1,458	10.6%

**Valencia Community College
Osceola Campus
Spring End of Term
Credit Enrollment
2005/2006 - 2007/2008**

	2005/2006		2006/2007		2007/2008		Difference 2006/2007 - 2007/2008	
	Nbr.	Pct.	Nbr.	Pct.	Nbr.	Pct.	Nbr.	Pct.
FULL-TIME	2,170	43.5%	2,326	43.3%	3,028	47.2%	702	30.2%
PART-TIME	2,814	56.5%	3,040	56.7%	3,382	52.8%	342	11.3%
Credit Hours Attempted								
1-5 Credit Hours	739	14.8%	703	13.1%	757	11.8%	54	7.7%
6-8 Credit Hours	1,146	23.0%	1,198	22.3%	1,271	19.8%	73	6.1%
9-11 Credit Hours	929	18.6%	1,139	21.2%	1,354	21.1%	215	18.9%
12+ Credit Hours	2,170	43.5%	2,326	43.3%	3,028	47.2%	702	30.2%
TOTAL HEADCOUNT	4,984	100.0%	5,366	100.0%	6,410	100.0%	1,044	19.5%
Day/Evening Status								
Day	3,592	72.1%	3,739	69.7%	4,331	67.6%	592	15.8%
Evening	1,392	27.9%	1,627	30.3%	2,079	32.4%	452	27.8%
Gender								
Unknown	22	0.4%	30	0.6%	50	0.8%	20	66.7%
Male	1,853	37.2%	2,057	38.3%	2,393	37.3%	336	16.3%
Female	3,109	62.4%	3,279	61.1%	3,967	61.9%	688	21.0%
Ethnicity								
African American	514	10.3%	584	10.9%	717	11.2%	133	22.8%
Asian Pacific Islander	234	4.7%	261	4.9%	304	4.7%	43	16.5%
Caucasian	1,964	39.4%	1,949	36.3%	2,173	33.9%	224	11.5%
Hispanic	1,862	37.4%	2,092	39.0%	2,534	39.5%	442	21.1%
Native American	26	0.5%	19	0.4%	24	0.4%	5	26.3%
Other	384	7.7%	461	8.6%	658	10.3%	197	42.7%
TOTAL HEADCOUNT	4,984	100.0%	5,366	100.0%	6,410	100.0%	1,044	19.5%

**Valencia Community College
Winter Park Campus
Spring End of Term
Credit Enrollment
2005/2006 - 2007/2008**

	2005/2006		2006/2007		2007/2008		Difference 2006/2007 - 2007/2008	
	Nbr.	Pct.	Nbr.	Pct.	Nbr.	Pct.	Nbr.	Pct.
FULL-TIME	743	36.0%	823	40.9%	1,070	44.4%	247	30.0%
PART-TIME	1,322	64.0%	1,187	59.1%	1,340	55.6%	153	12.9%
Credit Hours Attempted								
1-5 Credit Hours	389	18.8%	328	16.3%	353	14.6%	25	7.6%
6-8 Credit Hours	536	26.0%	464	23.1%	518	21.5%	54	11.6%
9-11 Credit Hours	397	19.2%	395	19.7%	469	19.5%	74	18.7%
12+ Credit Hours	743	36.0%	823	40.9%	1,070	44.4%	247	30.0%
TOTAL HEADCOUNT	2,065	100.0%	2,010	100.0%	2,410	100.0%	400	19.9%
Day/Evening Status			2,010	100.0%				
Day	1,285	62.2%	1,191	59.3%	1,368	56.8%	177	14.9%
Evening	780	37.8%	819	40.7%	1,042	43.2%	223	27.2%
Gender								
Unknown	11	0.5%	7	0.3%	19	0.8%	12	171.4%
Male	759	36.8%	734	36.5%	936	38.8%	202	27.5%
Female	1,295	62.7%	1,269	63.1%	1,455	60.4%	186	14.7%
Ethnicity								
African American	288	13.9%	246	12.2%	292	12.1%	46	18.7%
Asian Pacific Islander	74	3.6%	75	3.7%	81	3.4%	6	8.0%
Caucasian	1,283	62.1%	1,236	61.5%	1,365	56.6%	129	10.4%
Hispanic	263	12.7%	287	14.3%	421	17.5%	134	46.7%
Native American	8	0.4%	8	0.4%	9	0.4%	1	12.5%
Other	149	7.2%	158	7.9%	242	10.0%	84	53.2%
TOTAL HEADCOUNT	2,065	100.0%	2,010	100.0%	2,410	100.0%	400	19.9%

Valencia Community College Glossary

ACADEMIC YEAR – Valencia’s Academic Year includes Fall Term, Spring Term, and Summer Term.

ADMINISTRATIVE - a category of personnel defined by the Florida Community College System which includes persons whose assignments are planning, organizing, and managing the institution or a subdivision within the institution. Officers holding such titles as President, Vice President, Provost, or Department Deans are reported here.

ASSOCIATE IN ARTS - a degree program designed to provide the freshman and sophomore levels of education to students intending to transfer to an upper-division institution.

ASSOCIATE IN APPLIED SCIENCE/ASSOCIATE IN SCIENCE - degree programs designed to prepare students for employment in a vocational technical career without subsequent upper-division training.

ADVANCED & PROFESSIONAL (A & P) - a subfunction of the Information Classification Structure (ICS) that includes courses and instructional programs designed to provide the first two years of course work for transfer to an upper-division institution. This includes all courses and disciplines in the Associate in Arts degree program.

AVERAGE AGE - two measures are utilized in the Statistical History to determine the average age. The MEAN age is obtained by computing the arithmetic average of all the Valencia students' ages. The MEDIAN age is obtained by creating a list of the ages of all the students in numerical order. The total number of students is divided by 2. The resulting quantity (rounded up to the next integer value if necessary) will be called position X. Starting from either end of the list and counting up or down to X, the middle age is found, corresponding to position X. That is the MEDIAN. For example, if there were 7 students and the list of their ages looked like this: 17 17 18 18 18 19 19, the median would be 18 (the second of the three 18's, in the fourth, or middle, position).

CALENDAR YEAR – Valencia’s Calendar Year begins January 1 and ends December 31.

CLAST (College Level Academic Skills Test) - an achievement test administered to sophomores enrolled in community colleges and universities which measures skills in Reading (R), Writing (W), Essay (E), and Computation (M).

COLLEGE PREPARATORY - a subfunction of the Information Classification Structure (ICS) that includes courses designed to meet the academic needs of educationally disadvantaged students. These courses are intended to bridge the gap between secondary school and college for students with specifically identified deficiencies. The courses are credit earning but do not apply toward any associate degree.

CONTINUING WORKFORCE EDUCATION (CWE) - Senate Bills 1688 (1997 Legislative Session) and House Bill 1124 (1998 Legislative Session) established a different type of funding system and terminology for courses and programs that are designed to prepare students for vocational employment and/or to enhance the specific skills and knowledge of students already employed in the workforce. The Continuing Workforce Education (CWE) segment of these bills includes noncredit courses designed for students who are already employed when they enroll at the college and who have the objective of enhancing specific vocational abilities. This group of students was formerly termed as "Supplemental" enrollments.

CPT (Computerized Placement Testing) - an entry-level placement test administered to incoming freshmen that identifies specific remediation needs. Subtests include Reading (R), Sentence Structure (W), Arithmetic Skills (M), and Elementary Algebra (A). College Level Math (I) is optional. CPT is the primary test used by Valencia for entry-level testing. ACT or SAT scores above designated levels may also be used.

CRIMINAL JUSTICE INSTITUTE – located at 8600 Valencia College Lane, Orlando, Florida. This facility houses law enforcement programs.

DAY STUDENT - students are categorized as day students if they are enrolled in courses that meet during the day. Counts are unduplicated during the day; however, students may also be counted as an evening student if they are also enrolled in night courses.

Valencia Community College Glossary

DISCIPLINE - a subfunction of the Information Classification Structure (ICS) that classifies and groups courses (according to their subject matter content) into specific clusters. (For example: 1.16 is Mathematics, 1.23 is Health, etc.) Several degree programs may be included in a single discipline.

DTC (DOWNTOWN CENTER) – located in the Chicone Building at 190 South Orange Avenue, Orlando, Florida. This center houses the offices for Valencia's Administration, the Valencia Foundation, and the Alumni Association.

DUAL CAMPUS - refers to those students who are taking courses on more than one campus in a given session. Students may conceivably be attending classes on East, West, Osceola, and Winter Park Campuses.

DUAL ENROLLED - high school students who are enrolled in college-level courses are classified as dual-enrolled students. These students receive both high school and college credit for specifically designated courses and pay no tuition. Dual-enrolled courses may be taught by either public school or college faculty.

EAST CAMPUS - located at 701 North Econlockhatchee Trail, Orlando, Florida. Both college credit and Post Secondary Adult Vocational (PSAV) courses and programs are offered through this campus. Students who apply and maintain their home records on this campus are considered East Campus enrollees.

EVENING STUDENT - students are categorized as evening students if they are enrolled in courses that meet during evening hours. Counts are unduplicated for the evenings; however, students may also be counted as day students if they are also enrolled in day courses.

EPI – Educator Preparation Institute Alternative Certification Program is designed for individuals who want to teach, but hold a bachelor's degree in an area other than education. This alternative certification program provides the knowledge and tools necessary for earning a Florida Professional Teaching Certificate.

FACULTY - a category defined by the Florida Community College System that includes persons whose assignments are for the purpose of conducting instruction. This would include personnel who hold academic-rank titles of professor.

FETPIP (Florida Education and Training Placement Information Program) - The 1989 Florida Legislature established this program as the primary resource for all public education agencies for the collection of graduate and leaver follow-up information. The program obtains follow-up data by matching the social security numbers of former students with information housed in various state and federal agencies.

FINANCIAL AID YEAR – Valencia's Financial Aid Report follows the standard Academic Year which includes Fall Term, Spring Term, and Summer Term.

FISCAL YEAR – Valencia's Fiscal Year begins July 1 and ends June 30.

FTE (Full-Time Equivalent) - a method of funding and accountability defined by the State Department of Education. For all credit courses (Advanced & Professional, Post Secondary, and College Preparatory) the number of student semester hours is divided by 30. Student semester hours in Continuing Workforce Education courses are also divided by 30.

FULL-TIME STUDENT - during the Fall, Spring, and Summer terms, a full-time student is enrolled in 12 or more credit hours. During Summer Term A or B, a full-time student is enrolled in 6 or more credit hours.

INTERNATIONAL STUDENT - any student from a foreign country who is attending Valencia on a temporary visa (student, tourist, etc.) and holds a nonimmigrant visa.

LIFELONG LEARNING - a category of courses that are designed to review and improve a student's competencies. Students do not earn college credit for these courses.

MEAN AGE - See Average Age

Valencia Community College Glossary

MEDIAN AGE - See Average Age

MSA (OR ORLANDO MSA) - Orlando Metropolitan Statistical Area includes Orange, Osceola, Seminole, and Lake counties. Florida is divided into twenty MSAs by the Bureau of Economic and Business Research.

NONINSTRUCTIONAL PROFESSIONAL - a category defined by the Florida Community College System which includes staff members with assignments requiring professional training and are not reported under administrative or faculty. Such titles as Counselor, Coordinator, and Director are reported here.

NONRESIDENT ALIEN - any student from a foreign country who is attending Valencia and holds a nonimmigrant visa.

OSCEOLA CAMPUS - located at 1800 Denn John Lane, Kissimmee, Florida. Credit courses leading to degree and certificate programs are offered through this campus.

PART-TIME STUDENT - during the Fall, Spring, and Summer terms, a part-time student is enrolled for fewer than 12 credit hours. During Summer Term A or B, a part-time student is enrolled in fewer than 6 credit hours.

PLACEMENT - graduates of an A.A. degree program are considered placed if they enroll in an upper division institution to continue his/her education. Graduates of A.A.S. and A.S. degree programs are placed if they are employed in a related field or are continuing their education or are enrolled in the military.

POST SECONDARY ADULT VOCATIONAL (PSAV) - a subfunction of the Information Classification Structure (ICS) that includes programs of study and their related courses designed to prepare students for employment at a semi-skilled or skilled level. These courses are included in the Workforce Education funding system and terminology established by Senate Bill 1688 in 1997 and House Bill 1124 in 1998. Students earn vocational but not college credit for completion of these courses.

POST SECONDARY VOCATIONAL (PSV) - a subfunction of the Information Classification Structure (ICS) that includes programs of study and related courses designed to prepare persons for employment at the technical level. These courses are college-level credit courses that lead to an Associate in Science degree program. All courses are included in the Workforce Education funding system and terminology established by Senate Bill 1688 in 1997 and House Bill 1124 in 1998.

POST SECONDARY VOCATIONAL CERTIFICATE (PSVC) - a subfunction of the Information Classification Structure (ICS) that includes programs of study and related courses designed to prepare persons for employment at the technical level. To earn a vocational certificate, students may choose to complete only the core technical courses for specific Associate in Science degree programs. The collection of core technical courses for each certificate that are college-level credit courses. These courses are included in the Workforce Education funding system and terminology established by Senate Bill 1688 in 1997 and House Bill 1124 in 1998.

REPORTING YEAR – Valencia's Reporting includes Summer Term from one Academic Year and Fall Term and Spring Term from the following Academic Year. (Ex: Summer 2007, Fall 2007, and Spring 2008.)

SAND LAKE CENTER – located at 2411 Sand Lake Road in Orlando, Florida. This Center houses Valencia Enterprises which includes the Valencia Institute (offers corporate training and continuing education), the Center for Global Languages, Inside Learning, and Scenarios Online.

SECRETARIAL/CLERICAL - a category defined by the Florida Community College System that includes persons whose assignments are associated with clerical activities or are specifically of a secretarial nature.

SERVICE/MAINTENANCE - a category defined by the Florida Community College System which includes persons whose assignments require the performance of duties which provide comfort, convenience, and hygiene to personnel and students or the upkeep and care of buildings, facilities, or grounds. Examples include custodians, groundskeepers, and security personnel.

Valencia Community College Glossary

TEACHING/LABORATORY ASSISTANTS - a category of personnel defined by the Florida Community College System that include persons whose assignments require the development of teaching materials (syllabi and visual aids) and the supervision of laboratories.

TECHNICAL/PARAPROFESSIONAL/SKILLED CRAFT - a category defined by the Florida Community College System that includes persons whose assignments require special manual or technical skills and a thorough knowledge of the processes involved in specific trades. Such positions as computer operator, graphic artist, electricians, carpenters, and typesetters are included here.

TERM – the academic period of time identifying the timeframe in which a course is conducted. One year includes three terms. Fall, Spring, and Summer Full Terms include 15 weeks of class attendance; Summer Term A and Summer Term B are conducted concurrently with Summer Full Term and include approximately 7 1/2 weeks each of attendance. The shorter sessions require that students attend classes at twice the rate of the 15-week terms so that all credit hours are equal in value.

VALENCIA ENTERPRISES - located at 2411 Sand Lake Road in Orlando, Florida. Valencia Enterprises includes the Valencia Institute (which offers corporate training and continuing education), the Center for Global Languages, Inside Learning, and Scenarios Online.

WEST CAMPUS - located at 1800 South Kirkman Road, Orlando, Florida. Credit courses (university-parallel and workforce education) programs are offered through this campus. Students who apply and maintain their home records on this campus are considered West Campus enrollees.

WINTER PARK CAMPUS - located 850 West Morse Boulevard, Winter Park. Both credit and Continuing Workforce Education courses are offered at this campus.